

Rozdział 1.

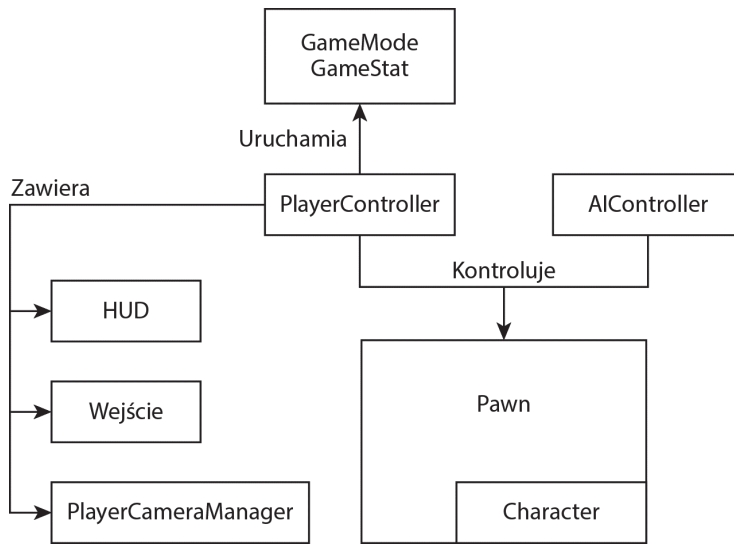

Światło kierunkowe

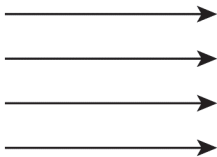

Światło punktowe

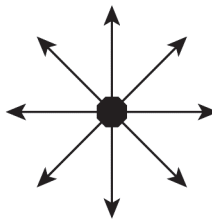

Reflektor

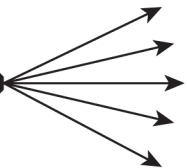

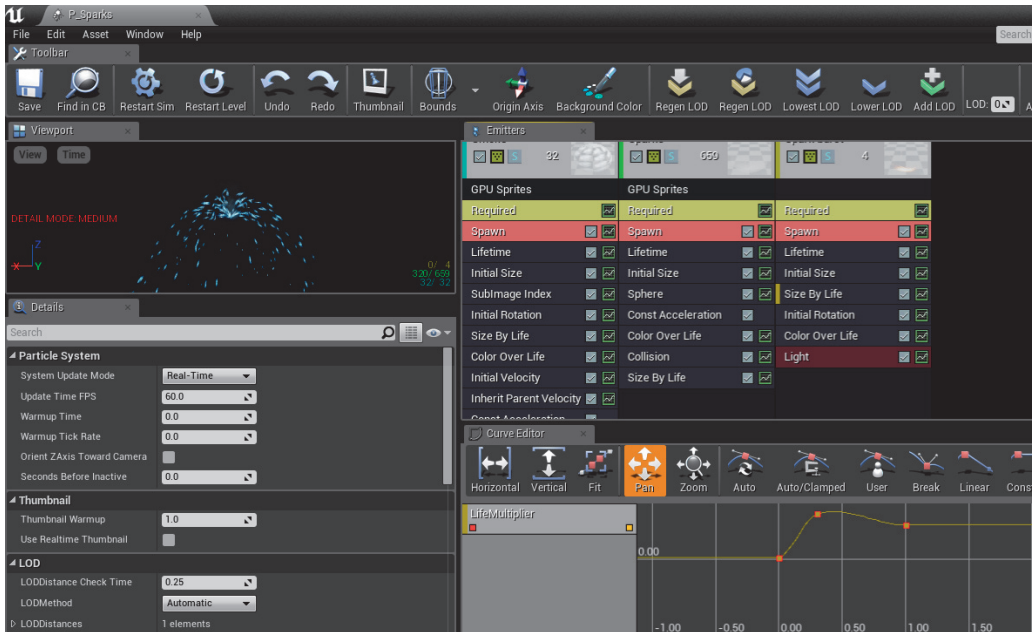
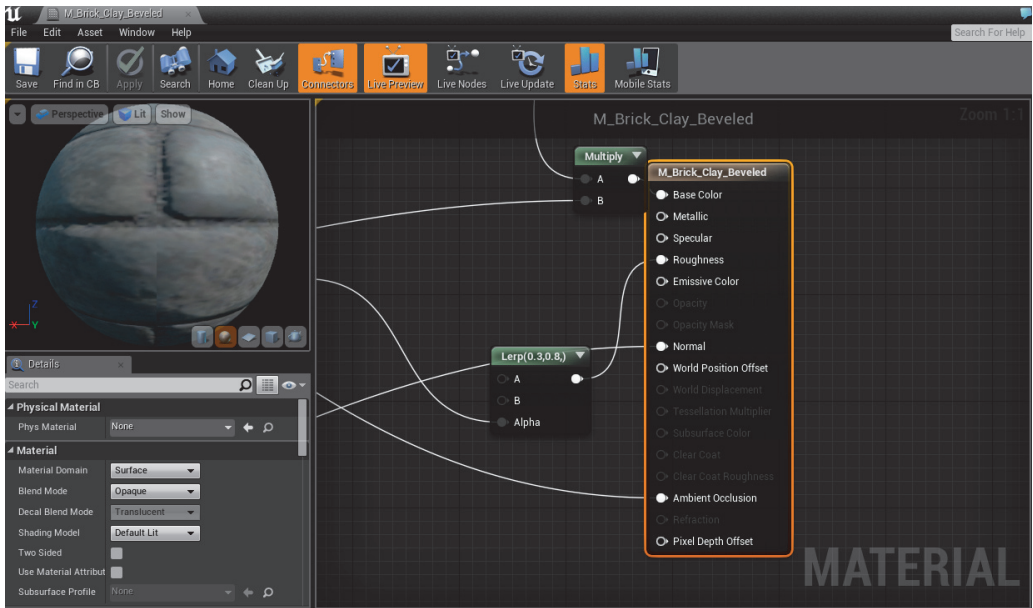

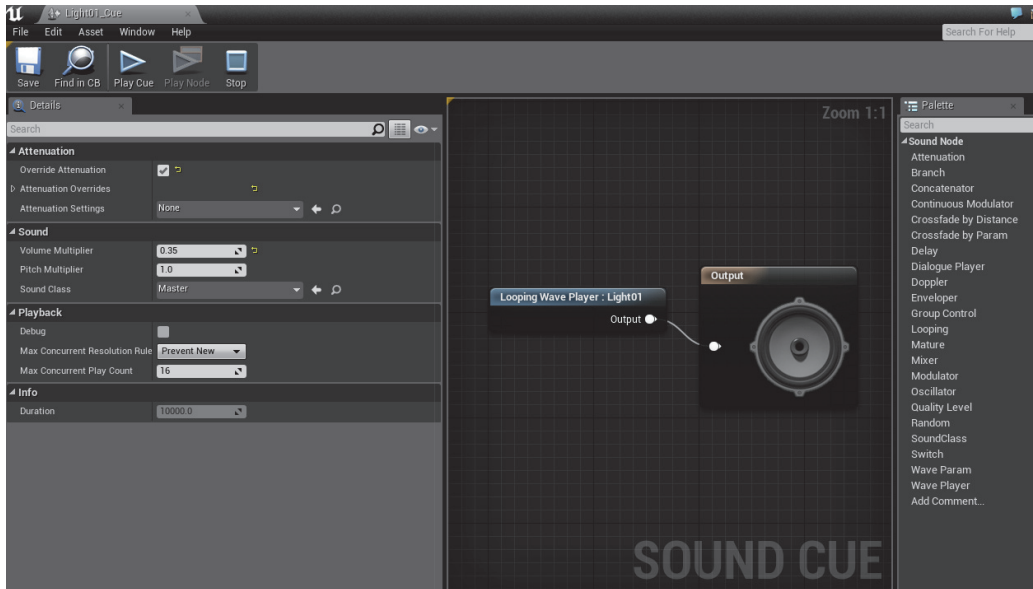
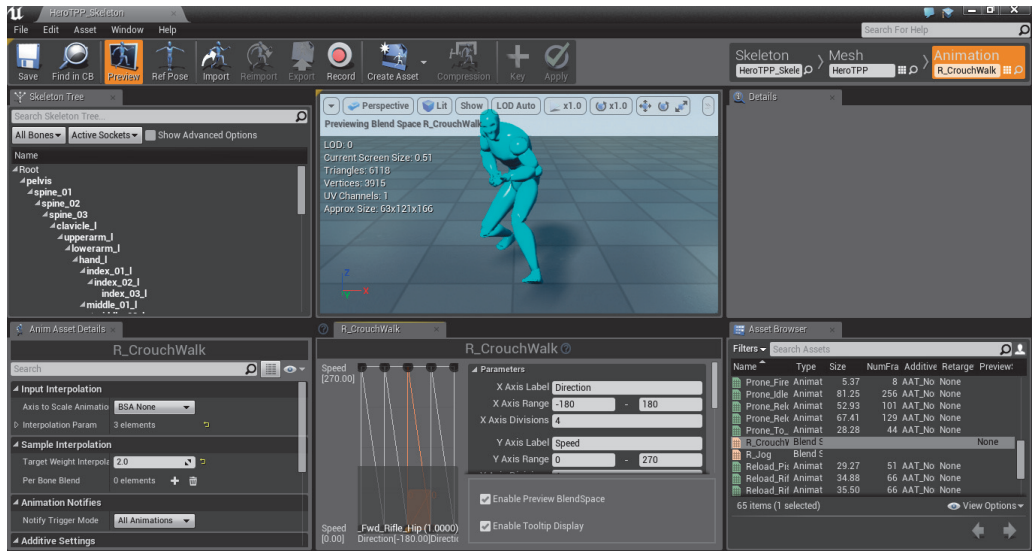

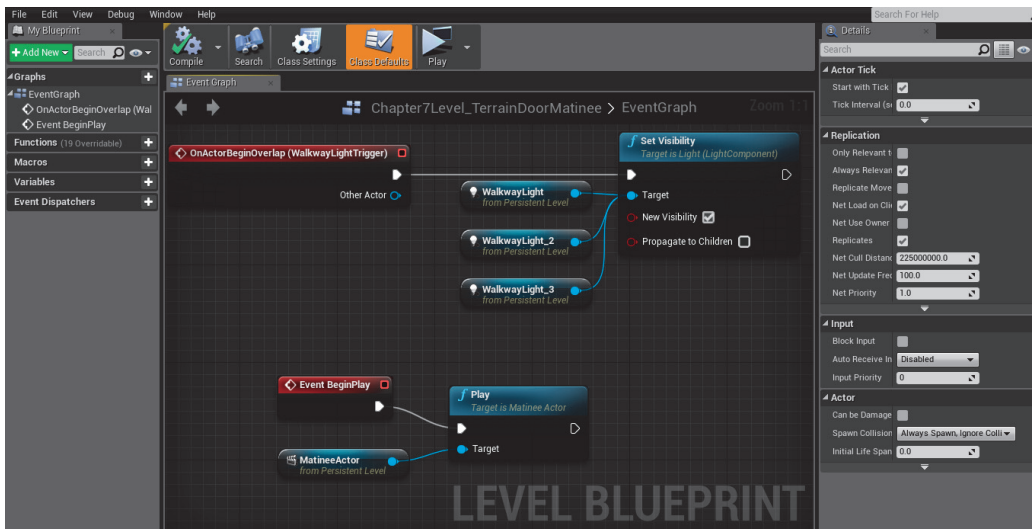
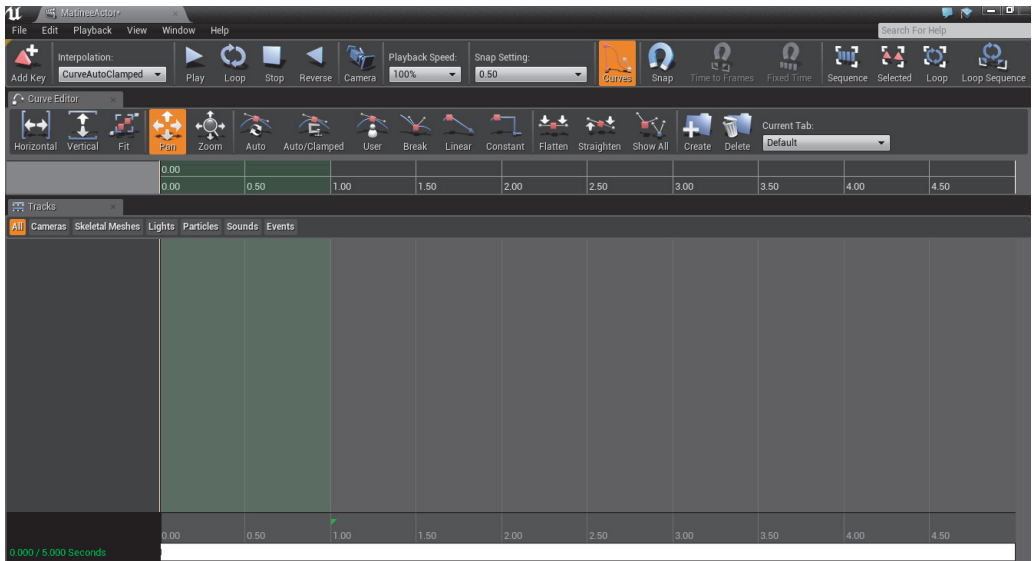

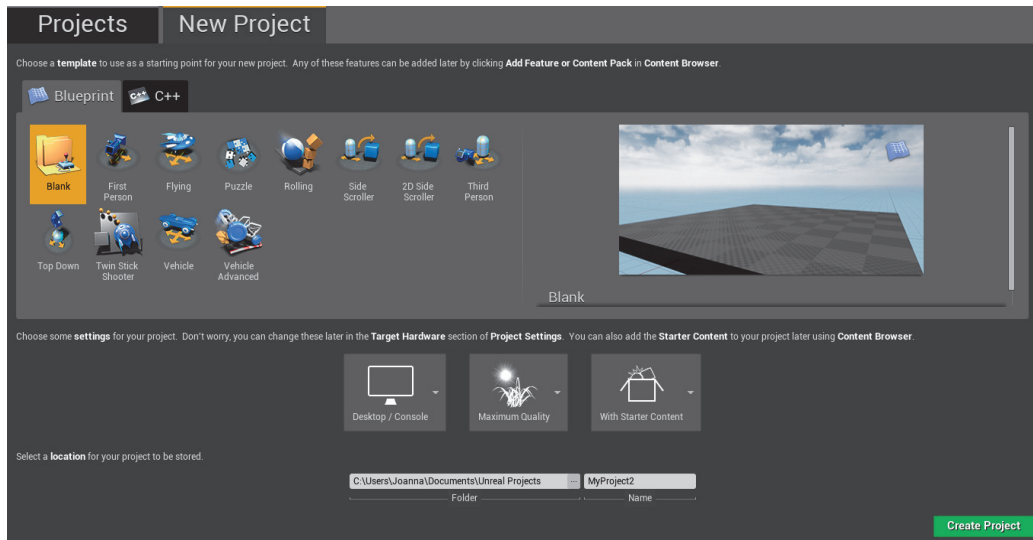
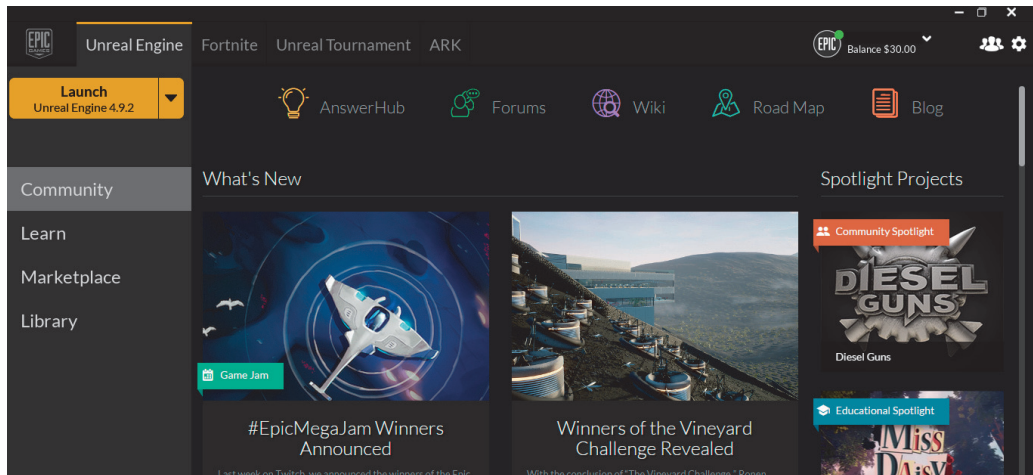

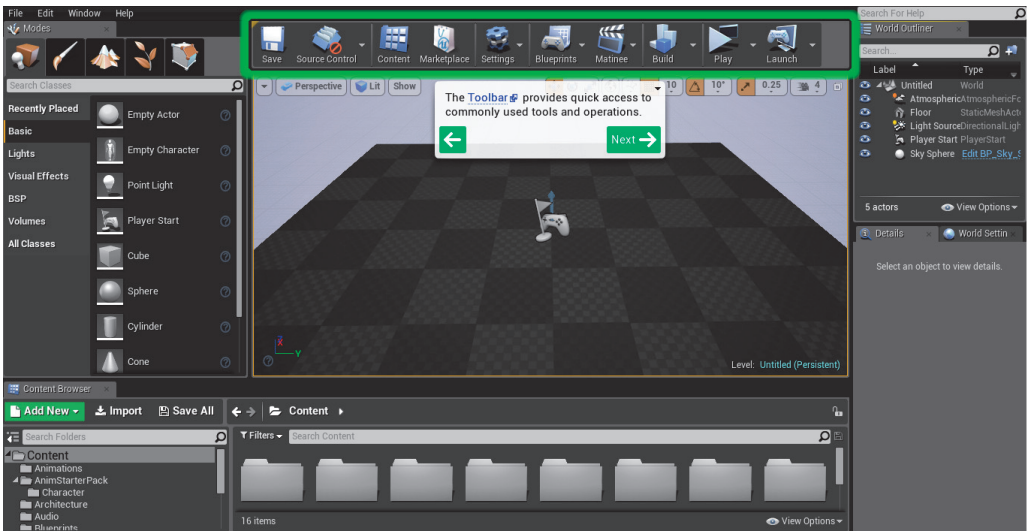
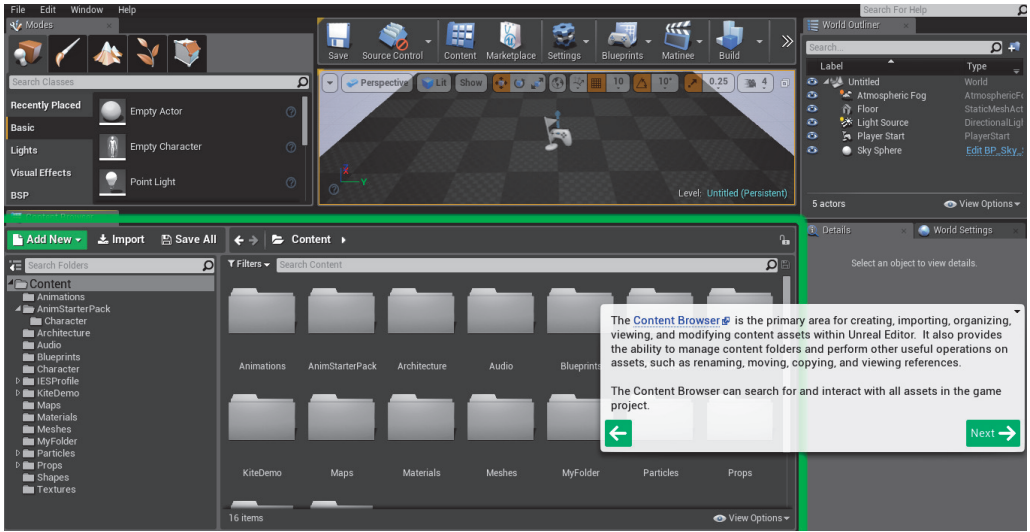

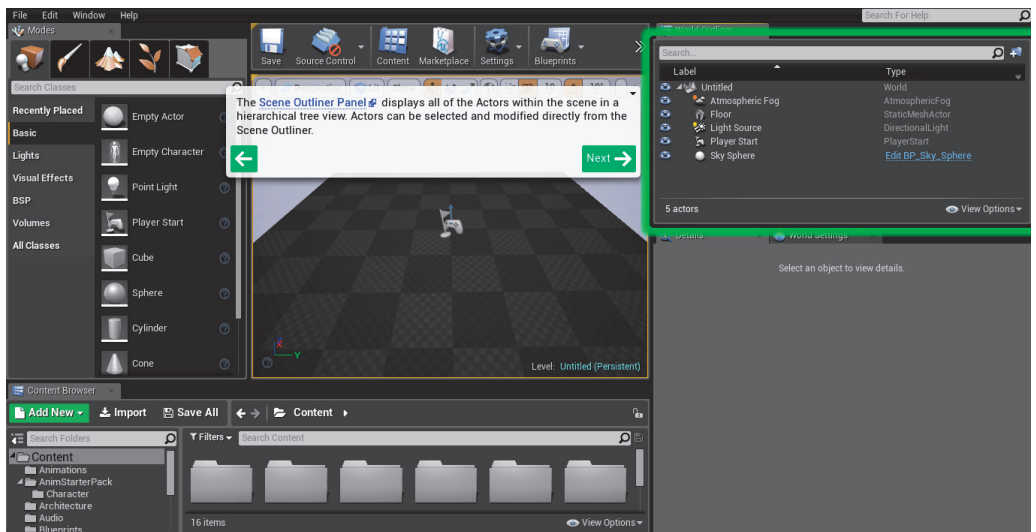
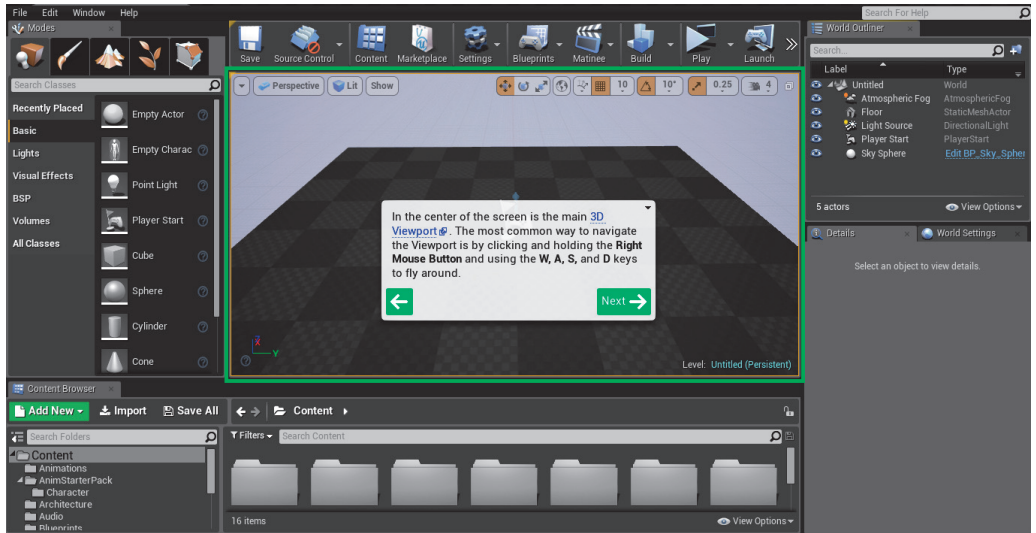

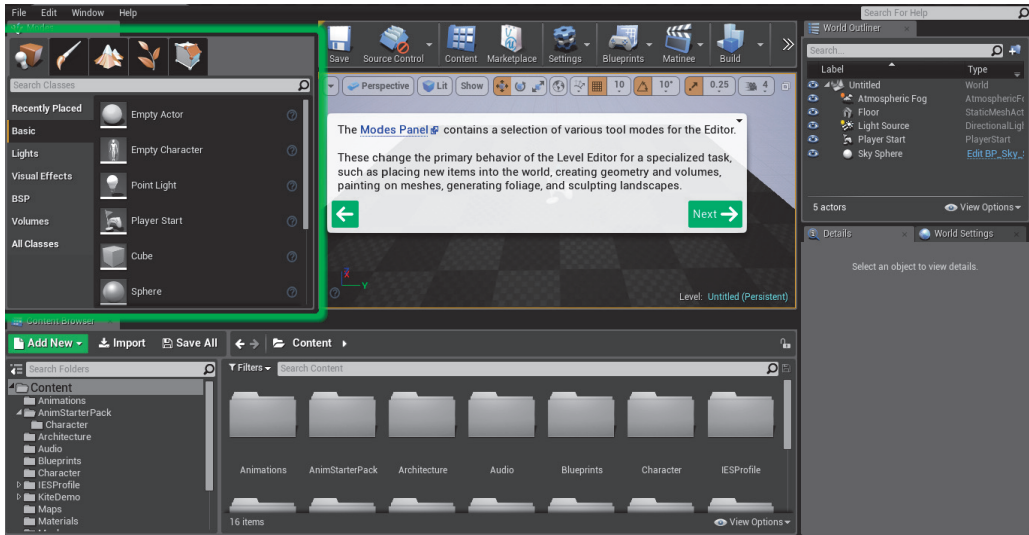

Rozdział 2.

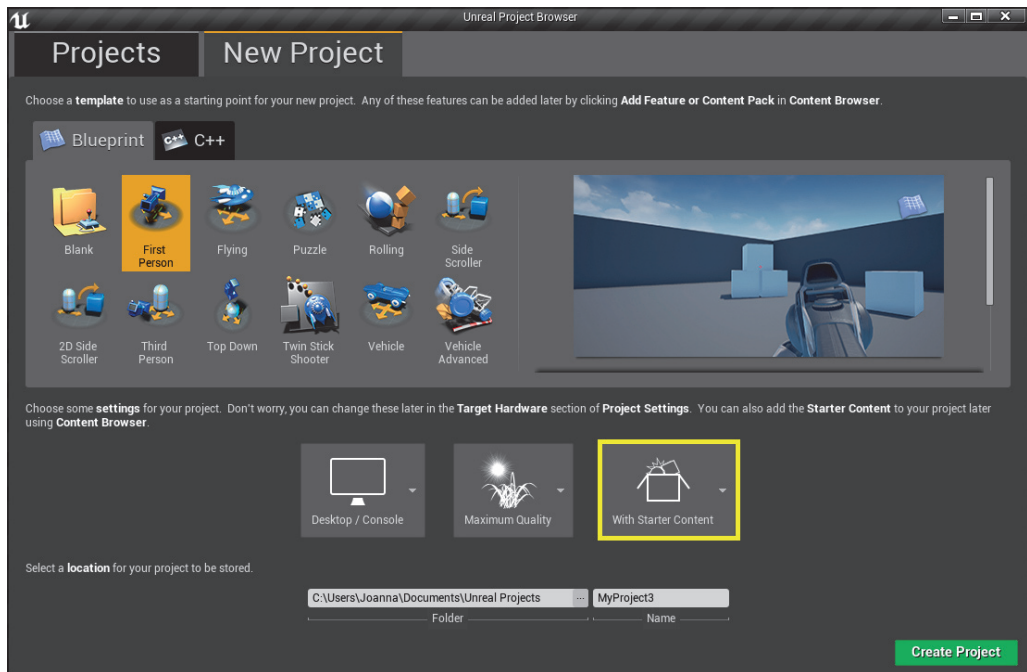

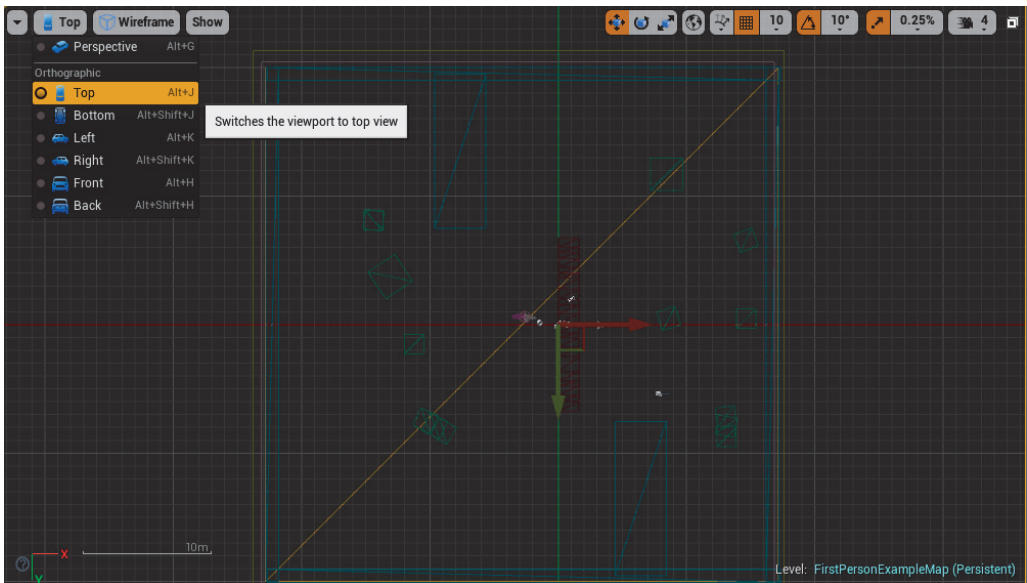
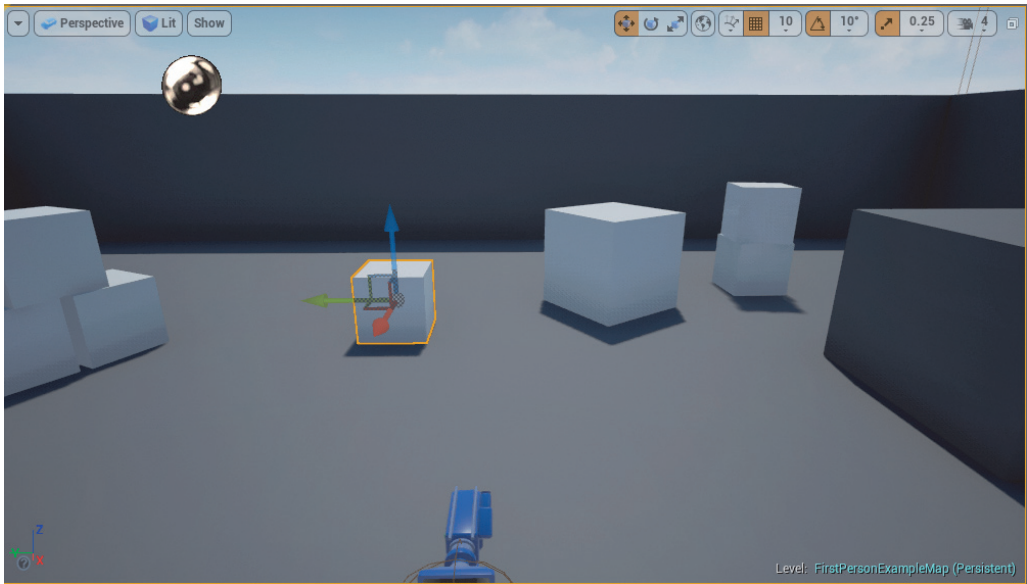

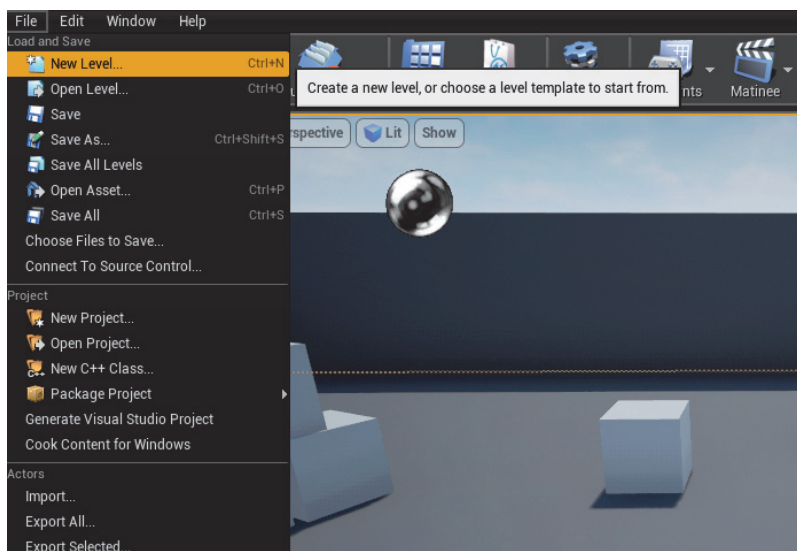
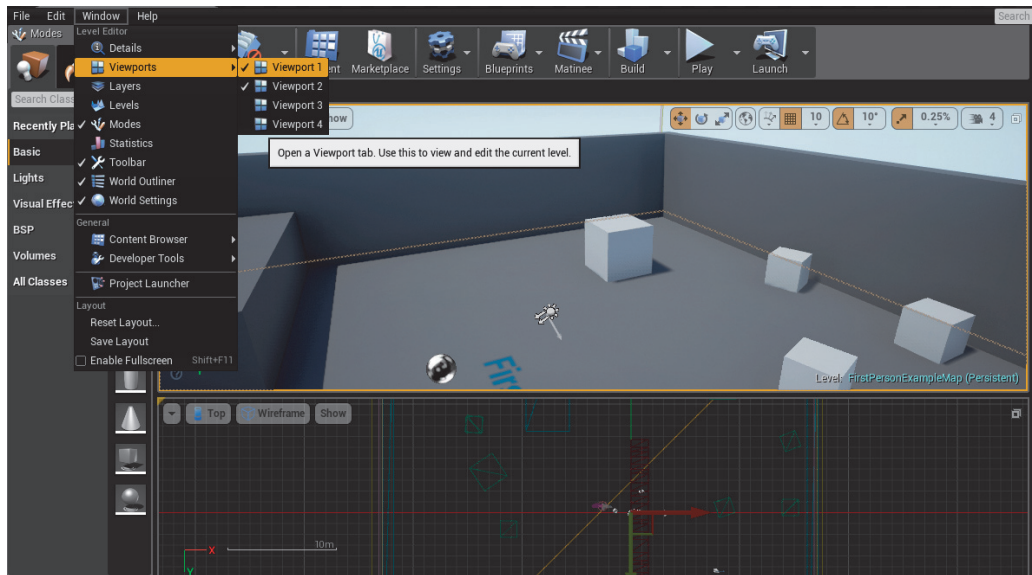

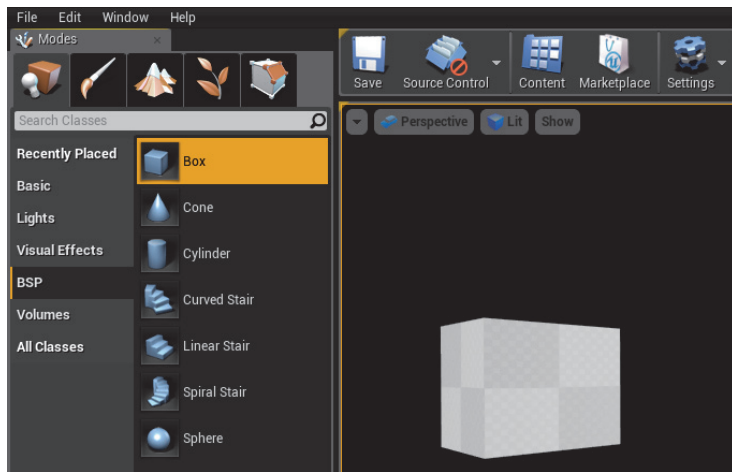
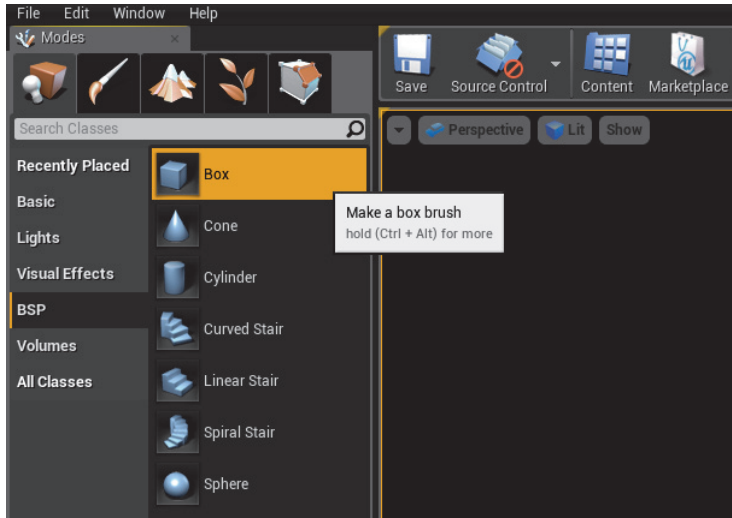

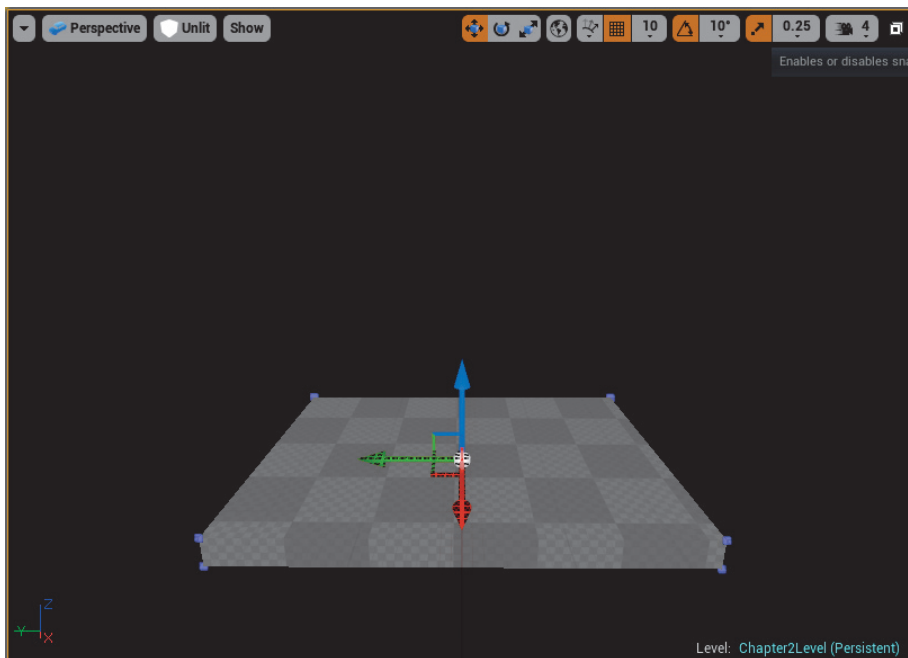
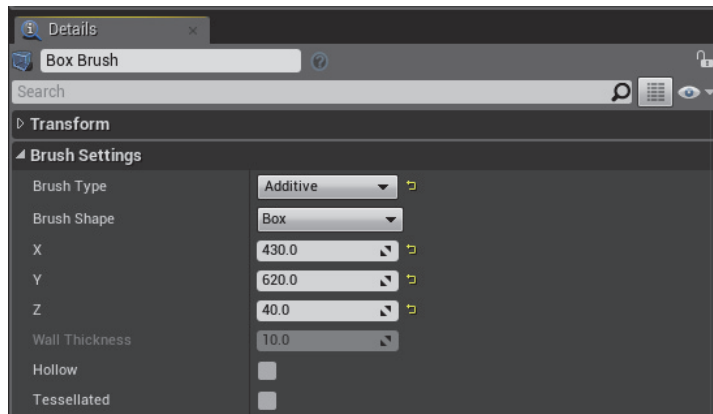

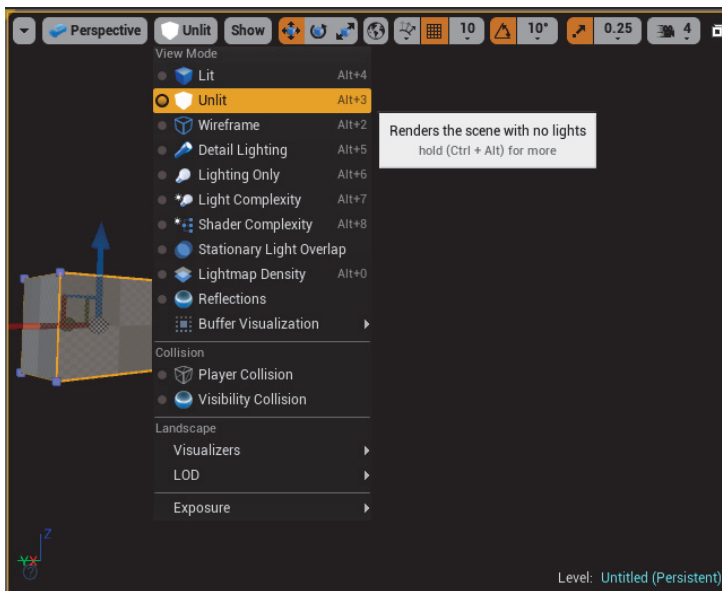
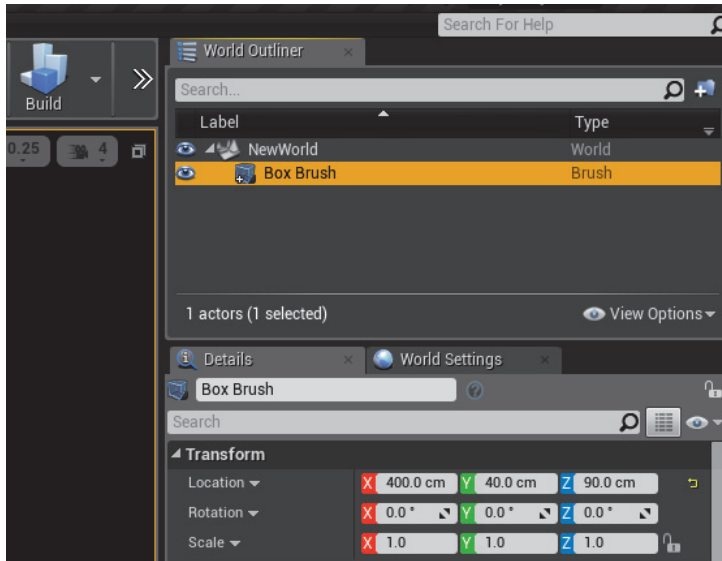

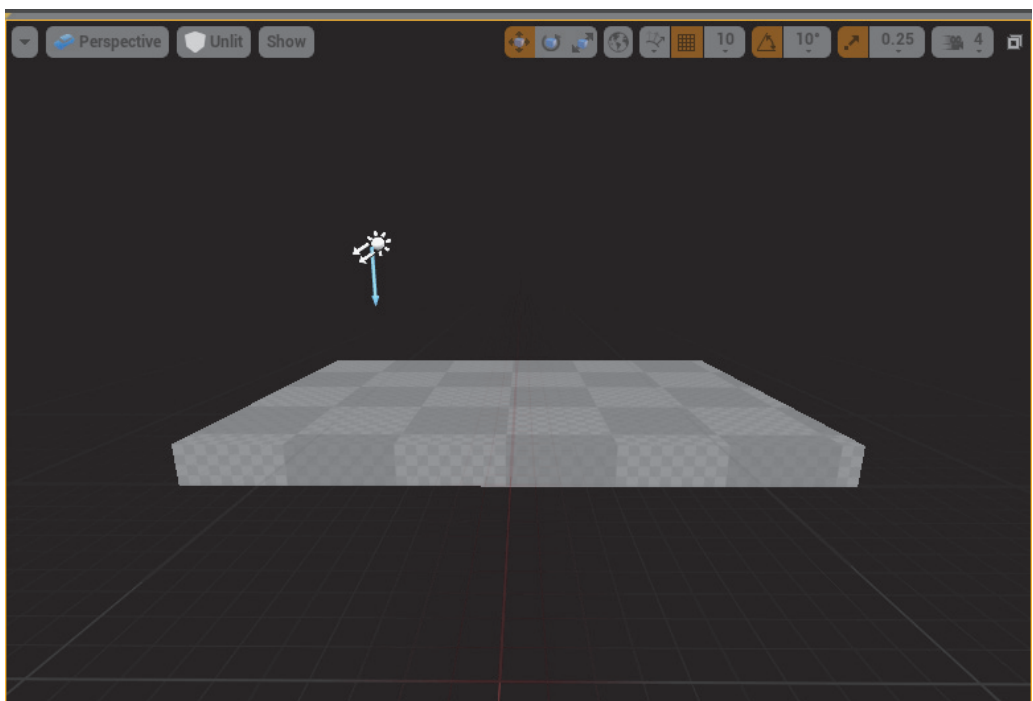
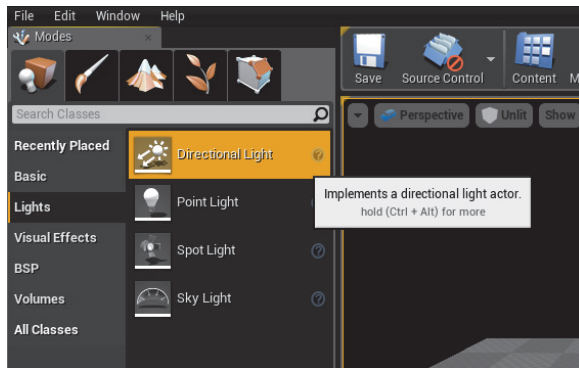

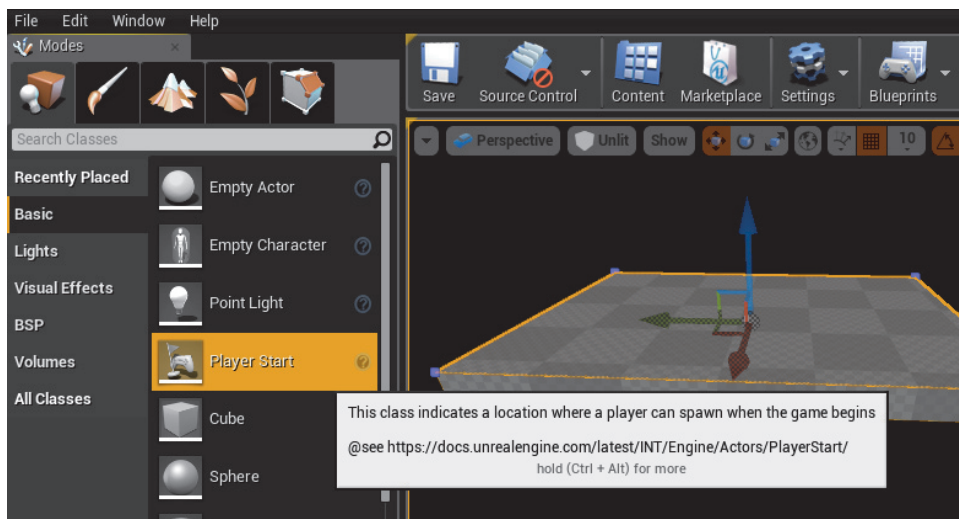
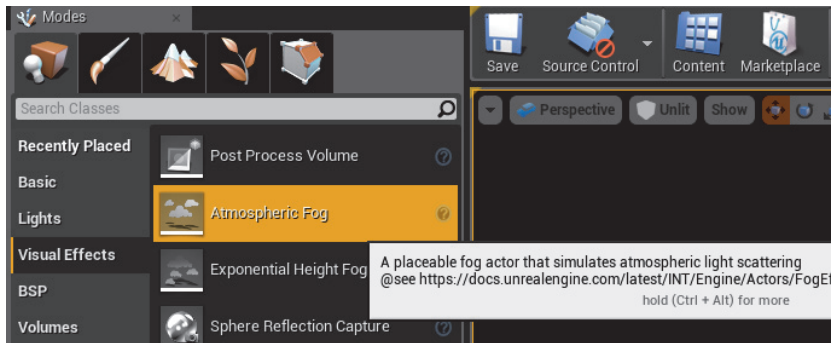

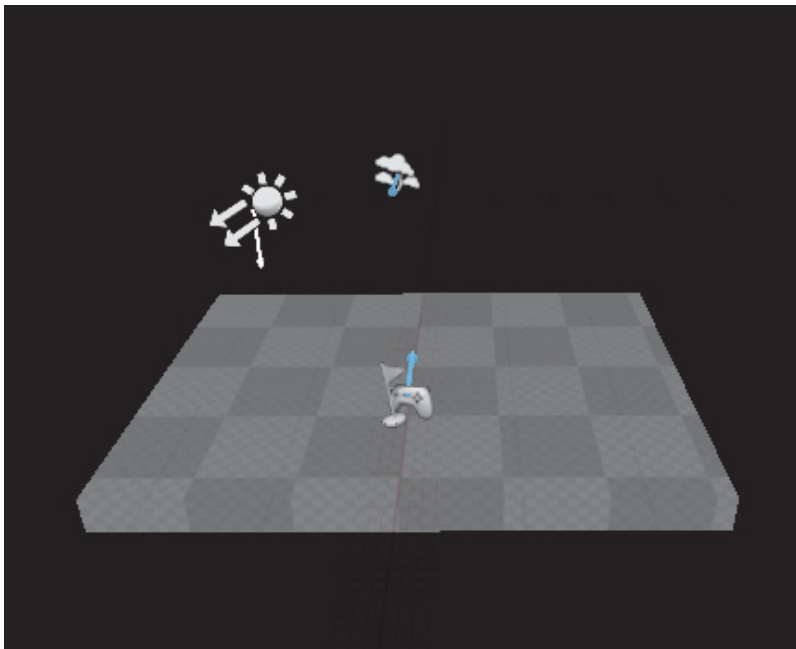
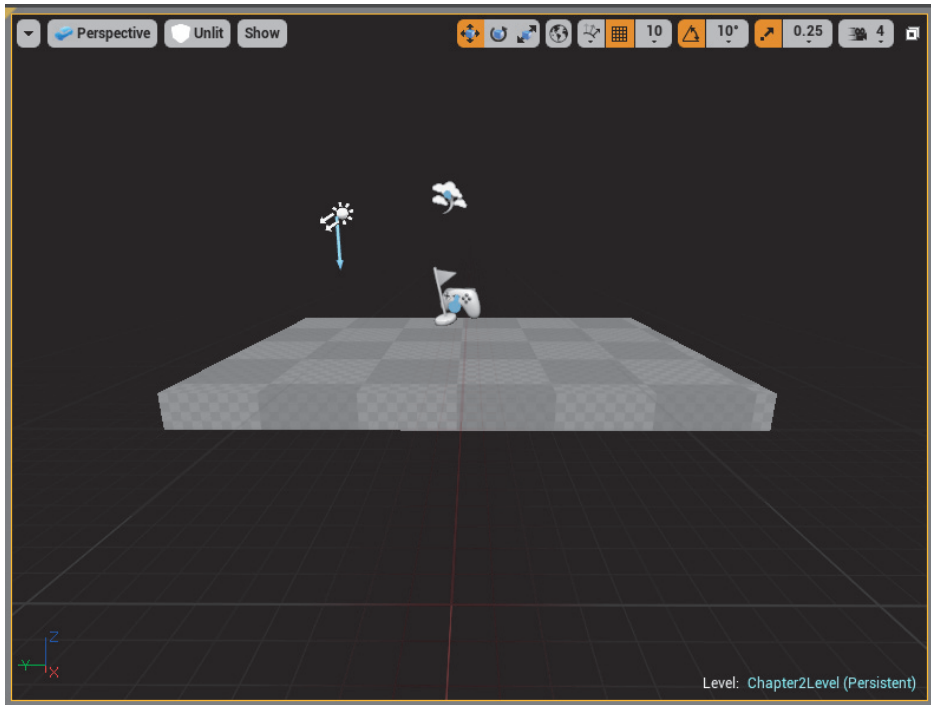

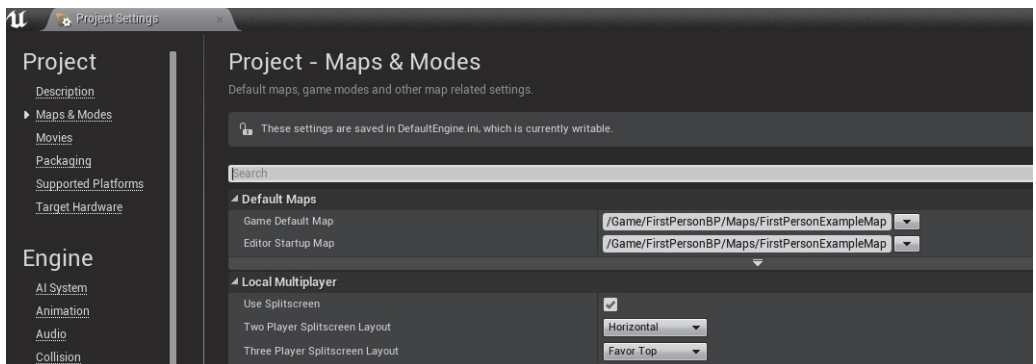
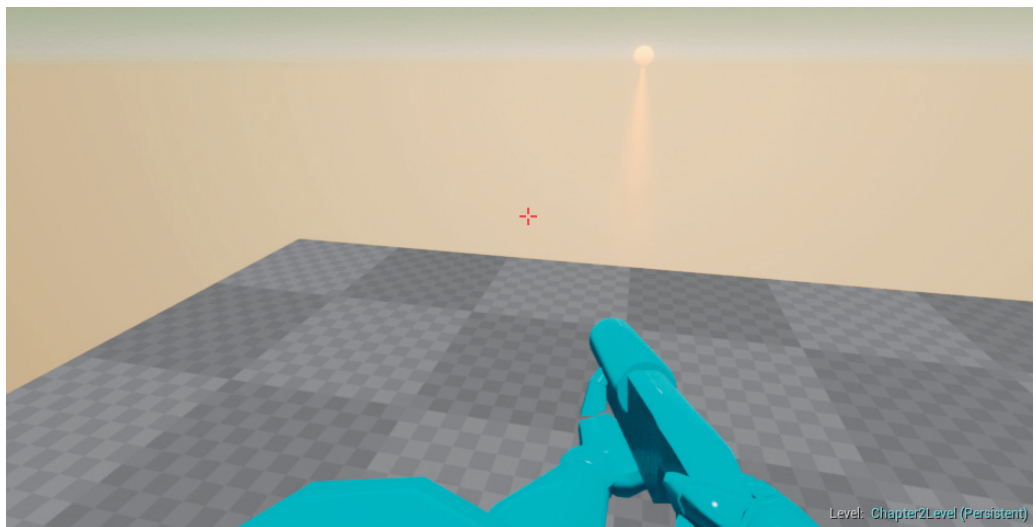
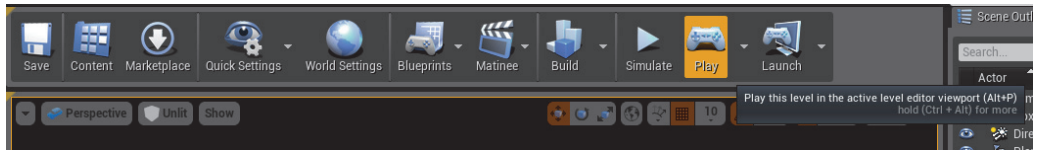
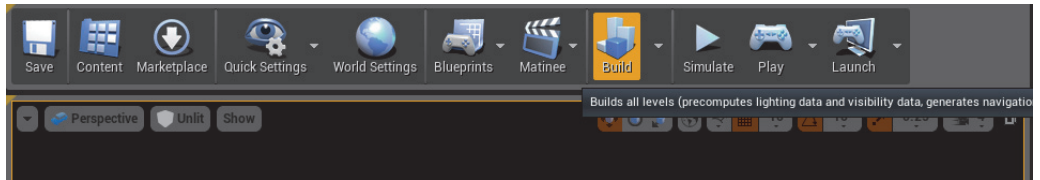

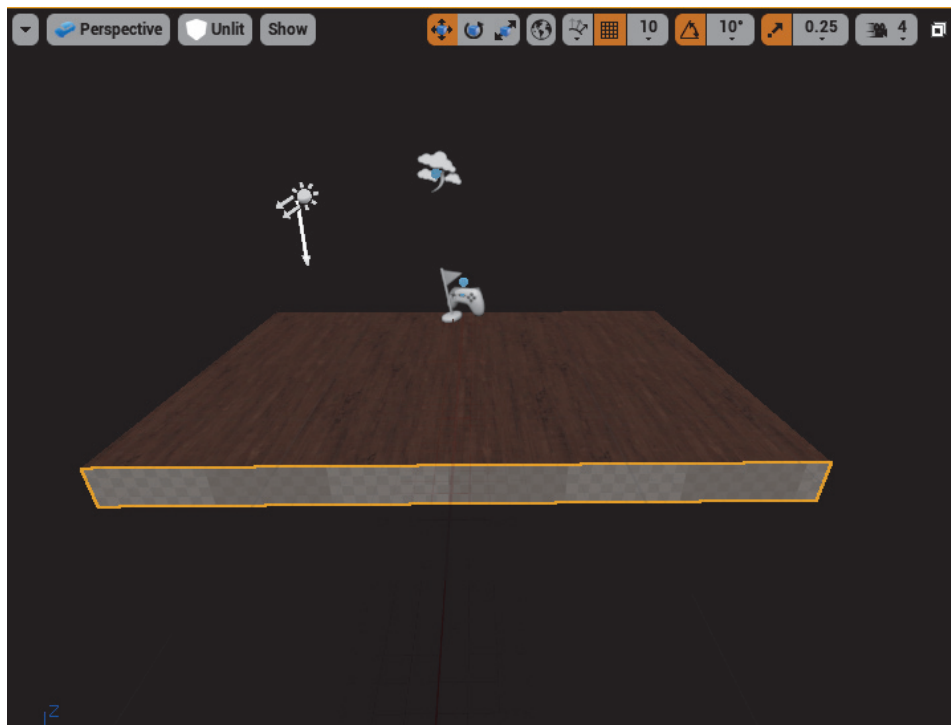
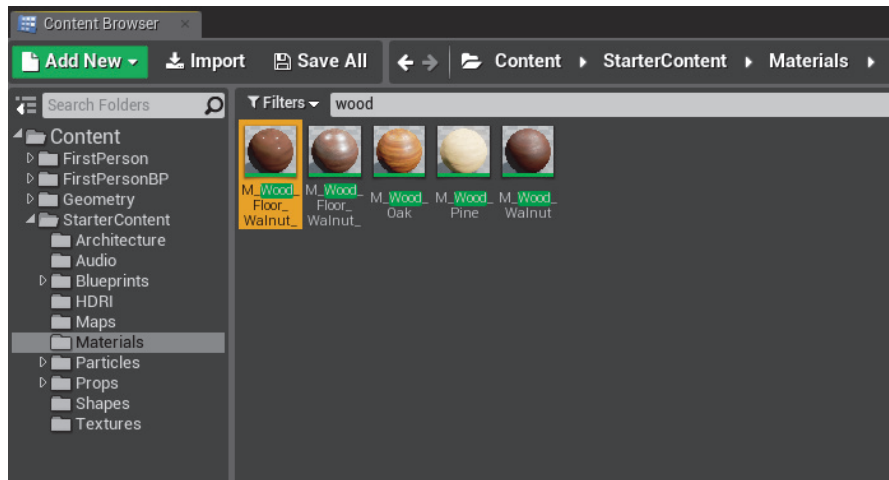

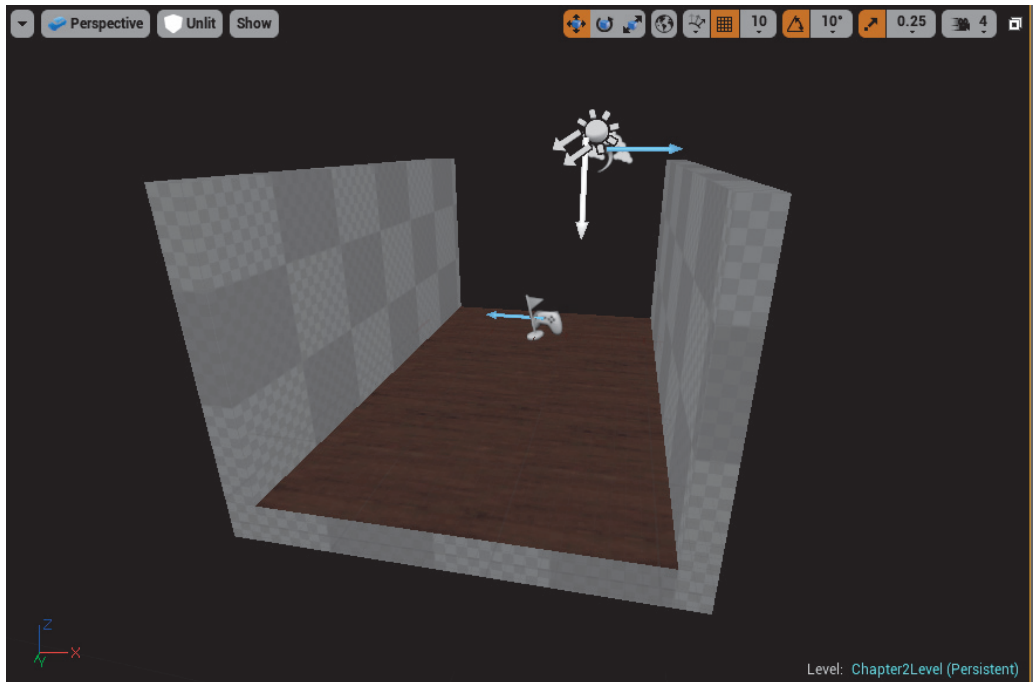
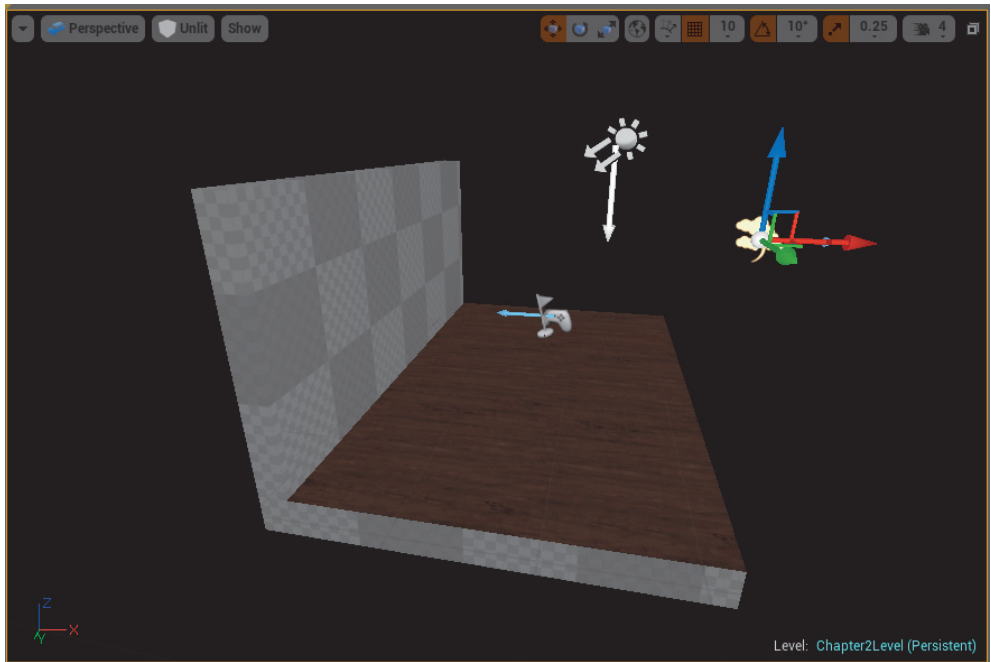

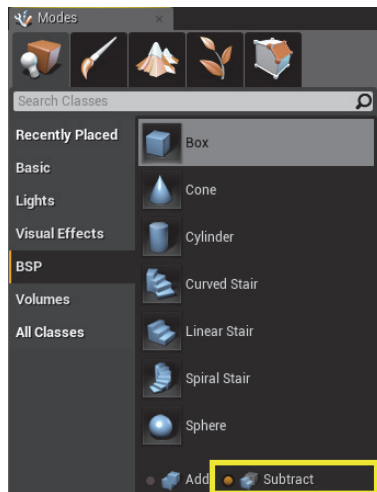
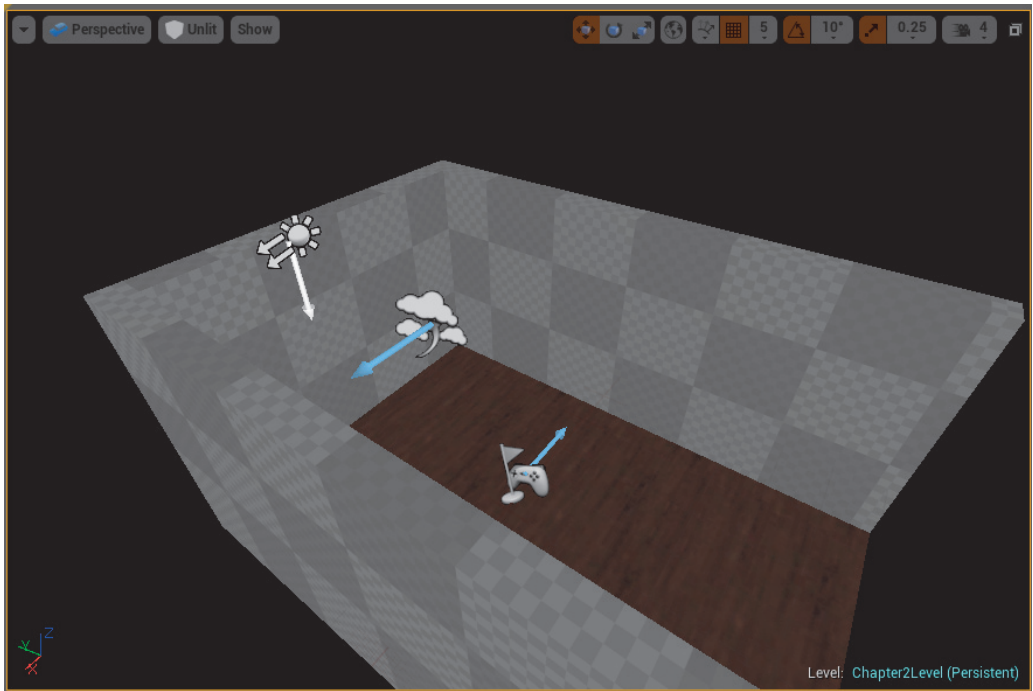

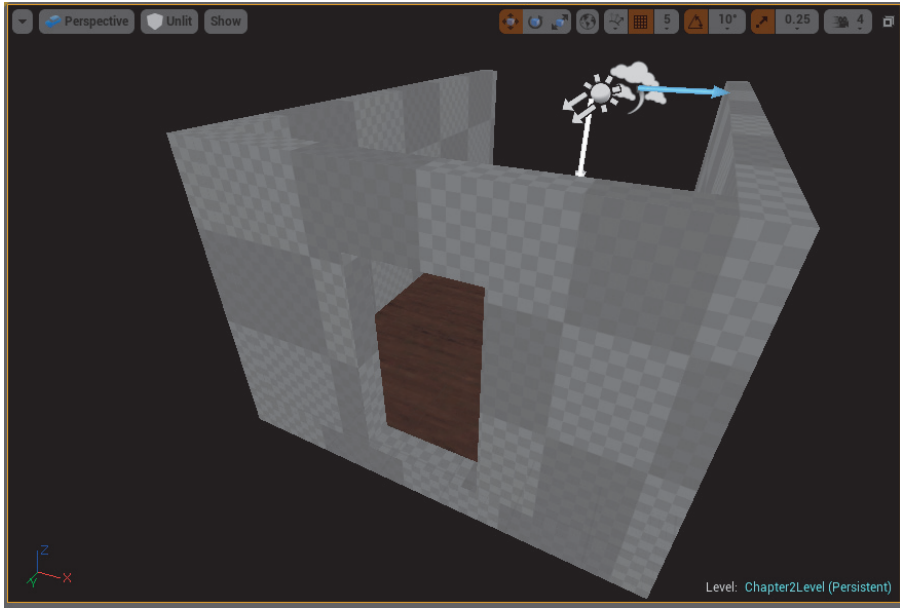

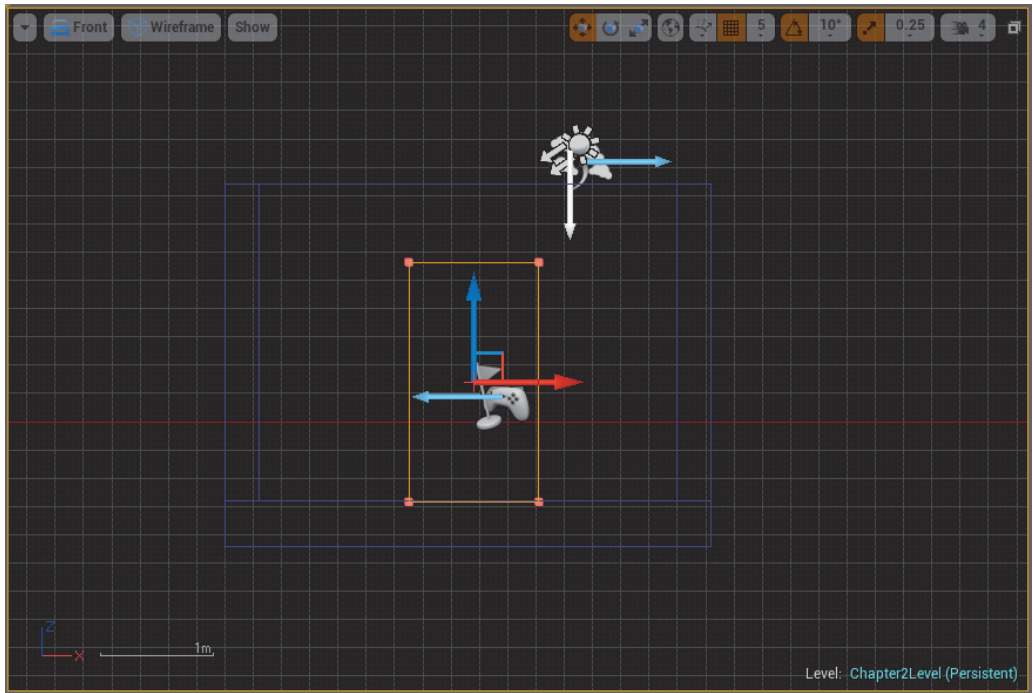

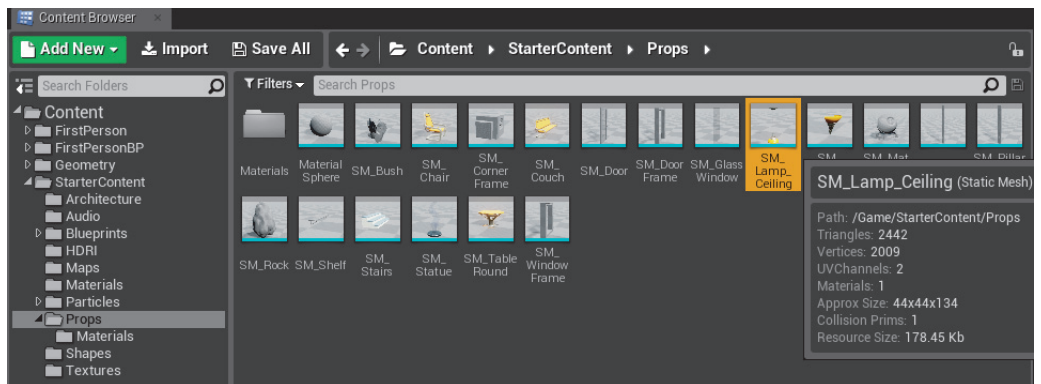
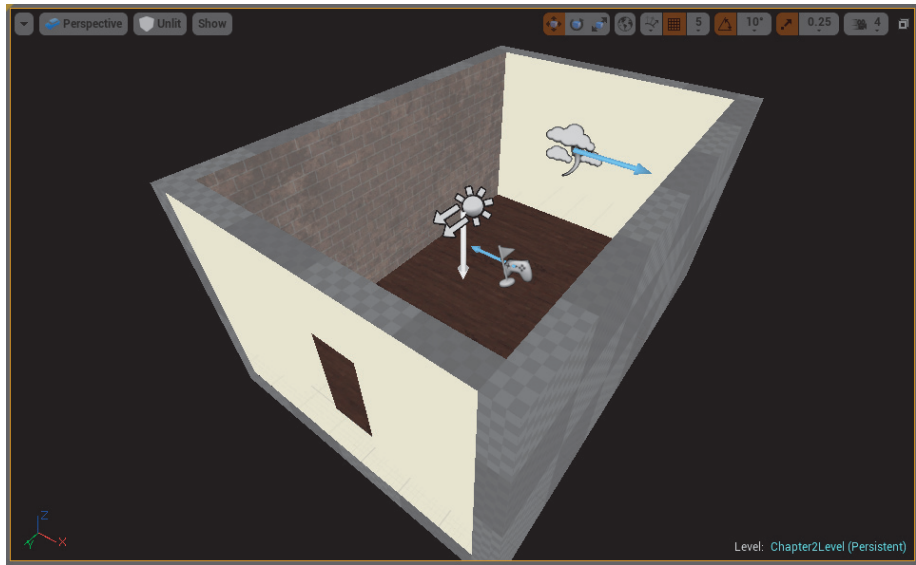

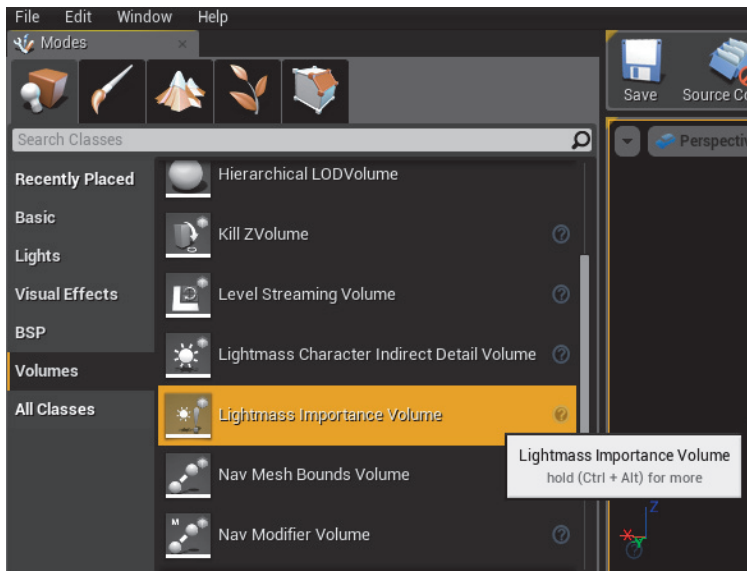

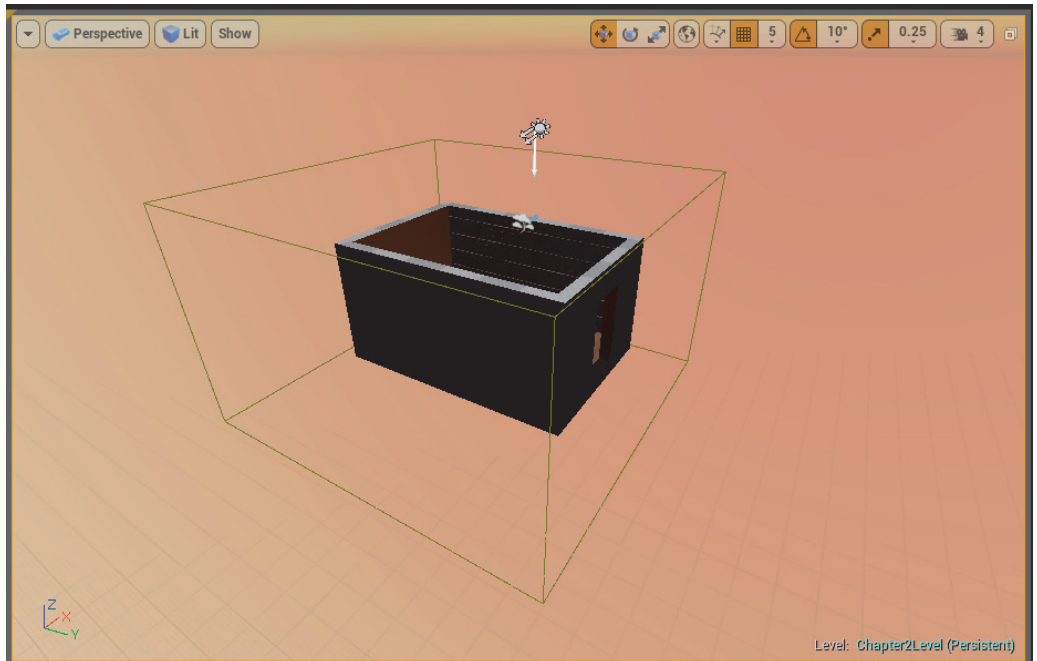
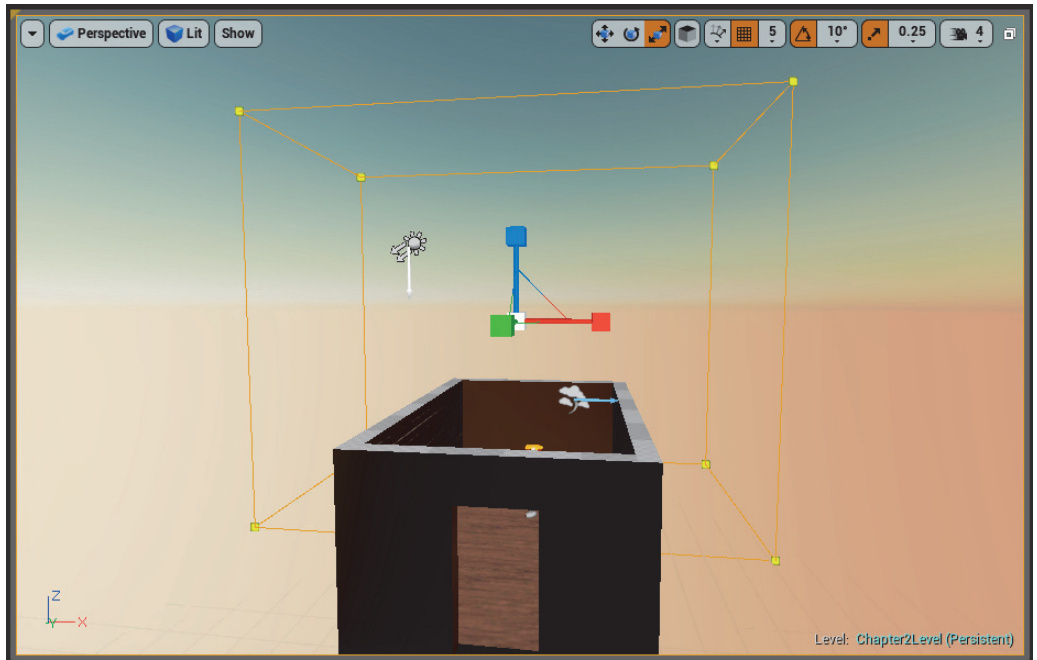

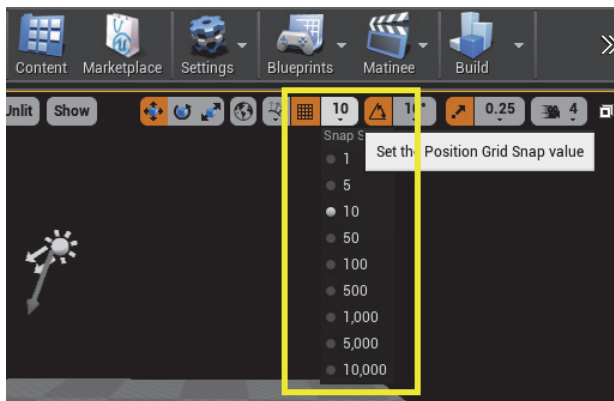
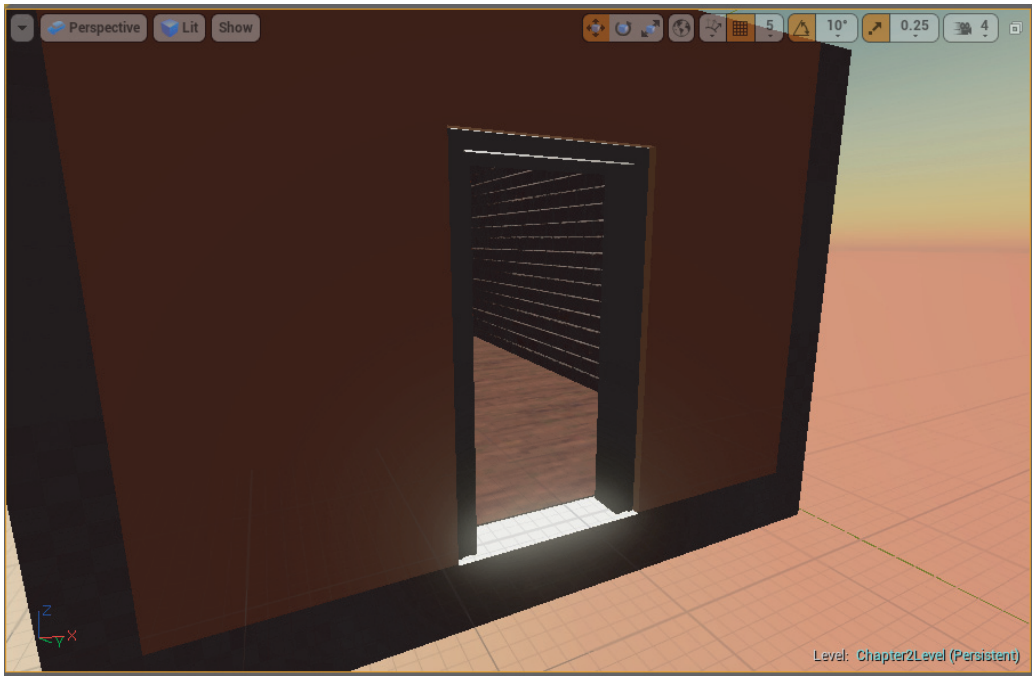



Rozdział 3.

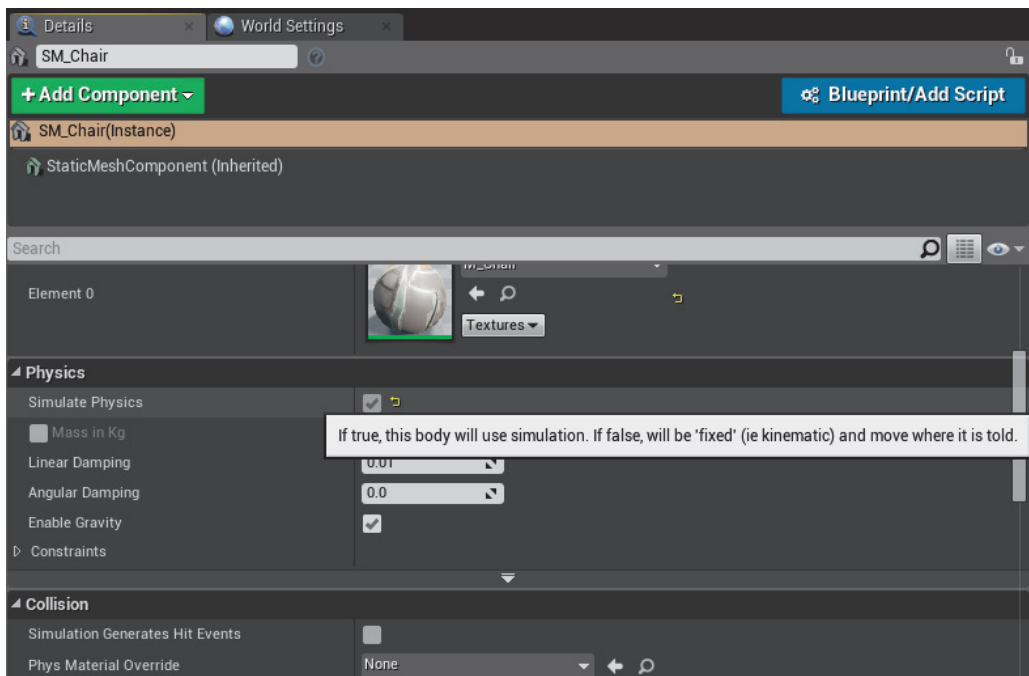
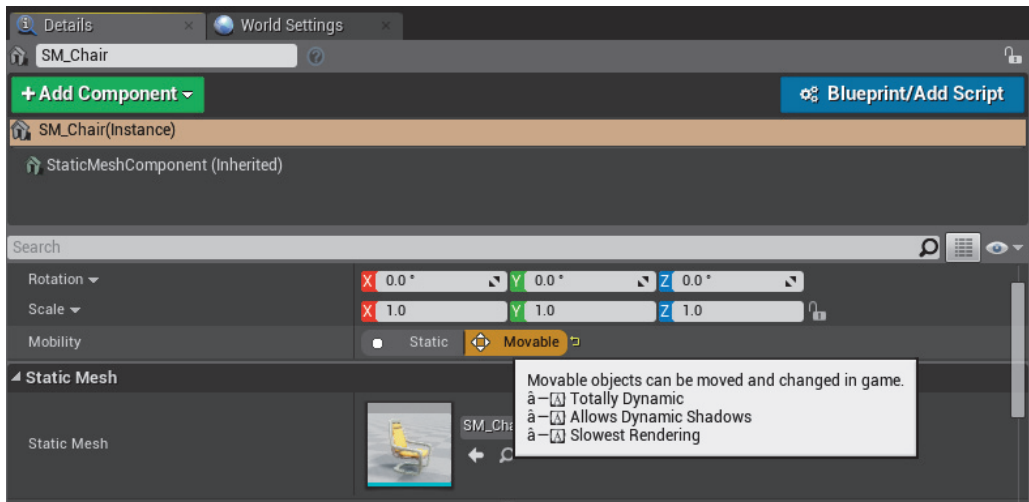

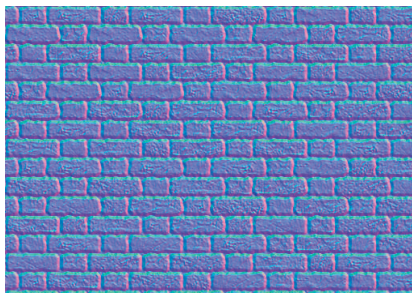
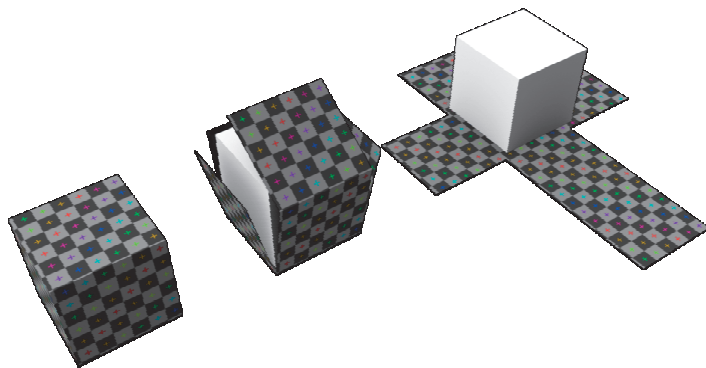
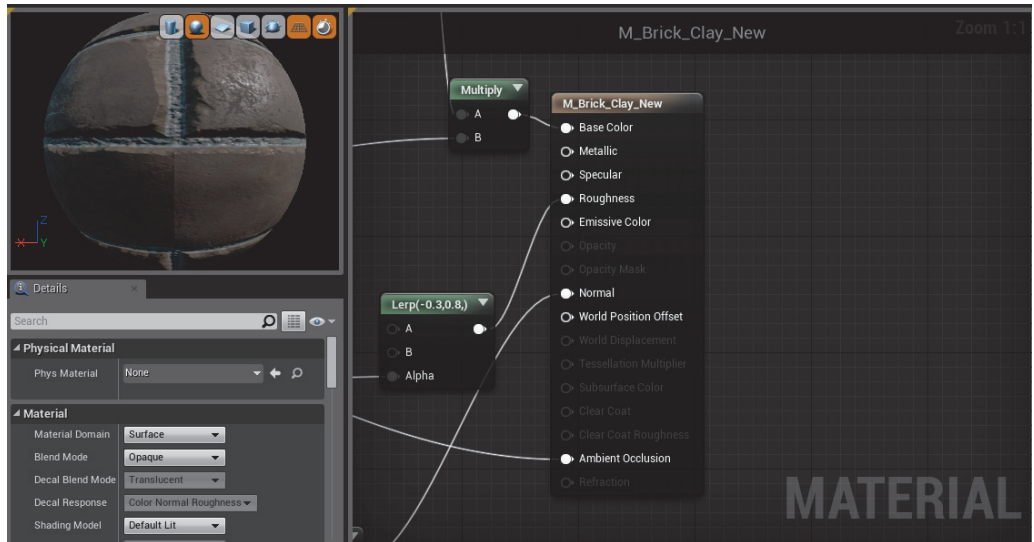

Collision

Simulation Generates Hit Events

Phys Material Override

Generate Overlap Events

Collision Presets

Collision Enabled

Object Type

Collision Responses ?

Trace Responses

Visibility

Camera

Object Responses

WorldStatic

WorldDynamic

Pawn

PhysicsBody

Vehicle

Destructible

Can Character Step Up On

Use CCD

Always Create Physics State

☐

None

☐

BlockAllDynamic

Collision Enabled (Query and Physics)

WorldStatic

Ignore	Overlap	Block
<input type="checkbox"/>	<input type="checkbox"/>	<input checked="" type="checkbox"/>
<input type="checkbox"/>	<input type="checkbox"/>	<input checked="" type="checkbox"/>
<input type="checkbox"/>	<input type="checkbox"/>	<input checked="" type="checkbox"/>
<input type="checkbox"/>	<input type="checkbox"/>	<input checked="" type="checkbox"/>
<input type="checkbox"/>	<input type="checkbox"/>	<input checked="" type="checkbox"/>
<input type="checkbox"/>	<input type="checkbox"/>	<input checked="" type="checkbox"/>
<input type="checkbox"/>	<input type="checkbox"/>	<input checked="" type="checkbox"/>
<input type="checkbox"/>	<input type="checkbox"/>	<input checked="" type="checkbox"/>

ECB Yes

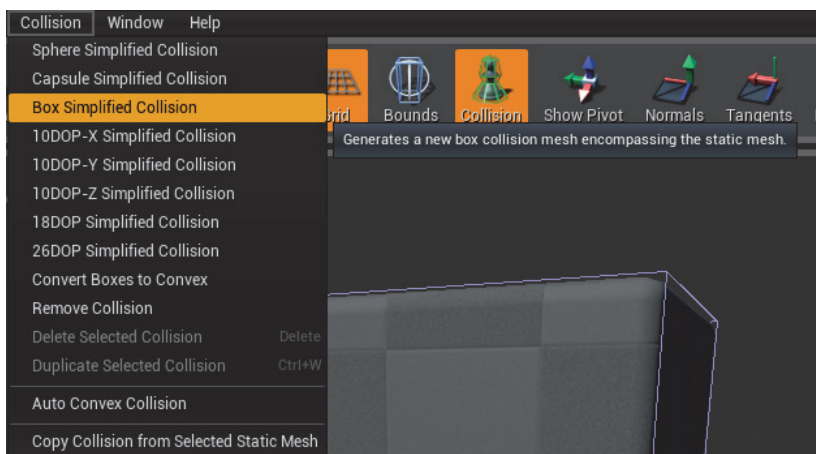
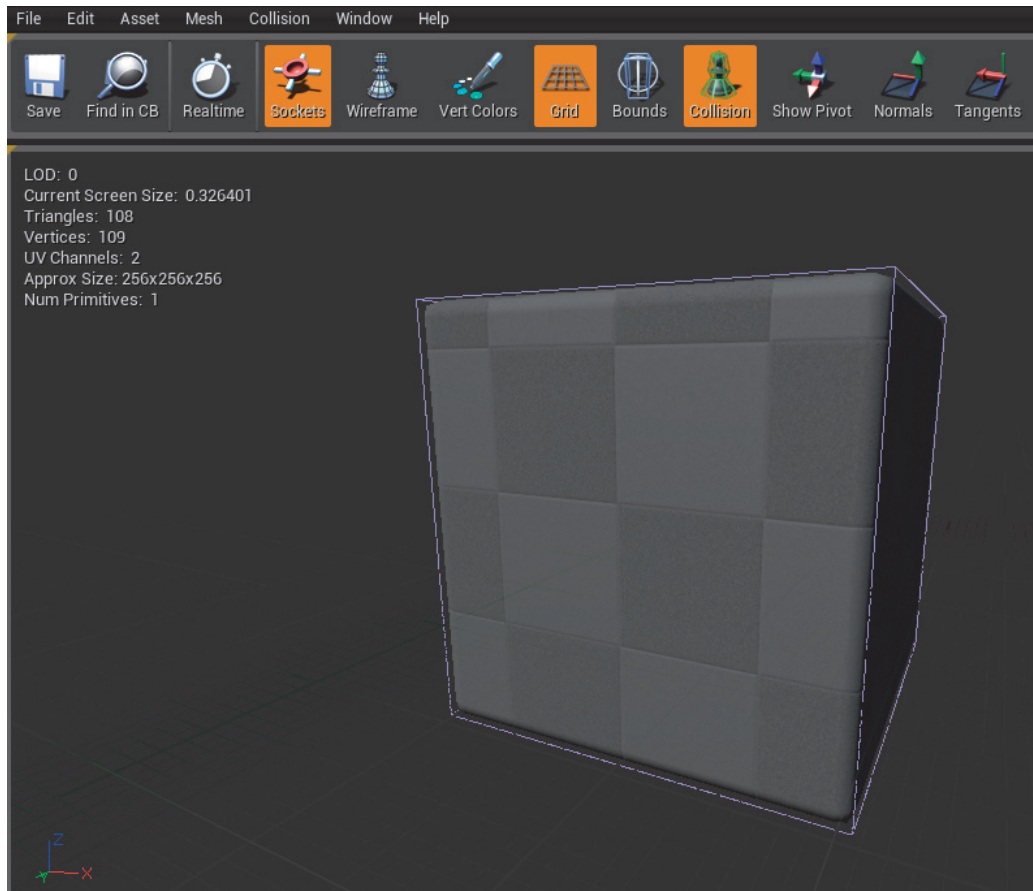

BlockingVolume7

Search

Transform

Mobility

☐ Static

Movable

Brush Settings

Brush Shape

Box

X

200.0

Y

200.0

Z

200.0

Wall Thickness

10.0

Hollow

☐

Tessellated

☐

Tags

Tags

0 elements

Collision

Simulation Generates Hit Events

☐

Generate Overlap Events

☒

Collision Presets

InvisibleWall

Actor

1 selected in

Persistent Level

Convert Actor

Select a Type

Can be Damaged

☐

Blueprint

Find BlockingVolume7 in Level Blueprint

Add Level Events for BlockingVolume7

Replace With Composited Blueprint

Layers

Cube

PhysicsVolume1

Search

Character Movement

Terminal Velocity

4000.0

Priority

0

Fluid Friction

0.3

Water Volume

☐

Volume

Physics on Contact

☐

Collision

Simulation Generates Hit Events

☐

Generate Overlap Events

☒

Collision Presets

OverlapAllDynamic

PainCausingVolume1

Search

Pain Causing Volume

Pain Causing

☒

Damage Per Sec

1.0

Damage Type

DamageType

Pain Interval

1.0

Entry Pain

☒

Character Movement

Terminal Velocity

4000.0

Priority

0

Fluid Friction

0.3

Water Volume

☐

Volume

Physics on Contact

☐

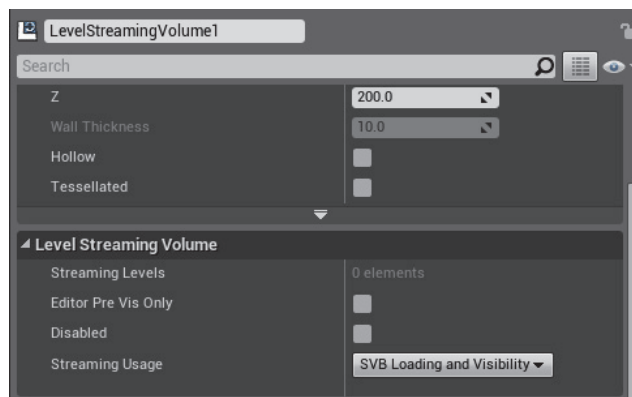
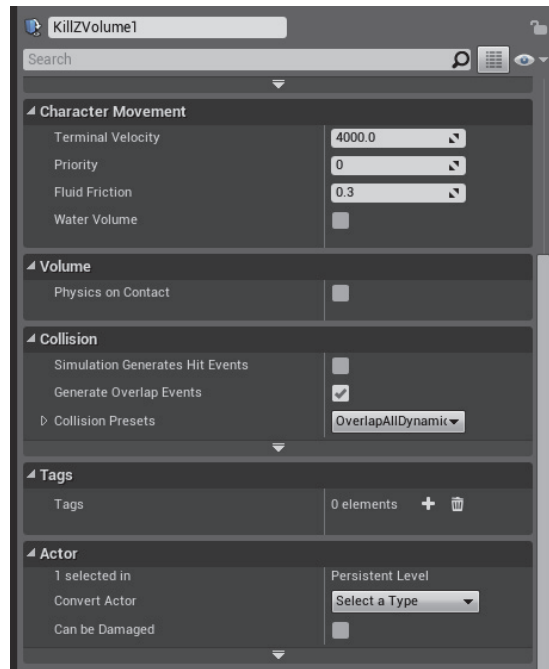

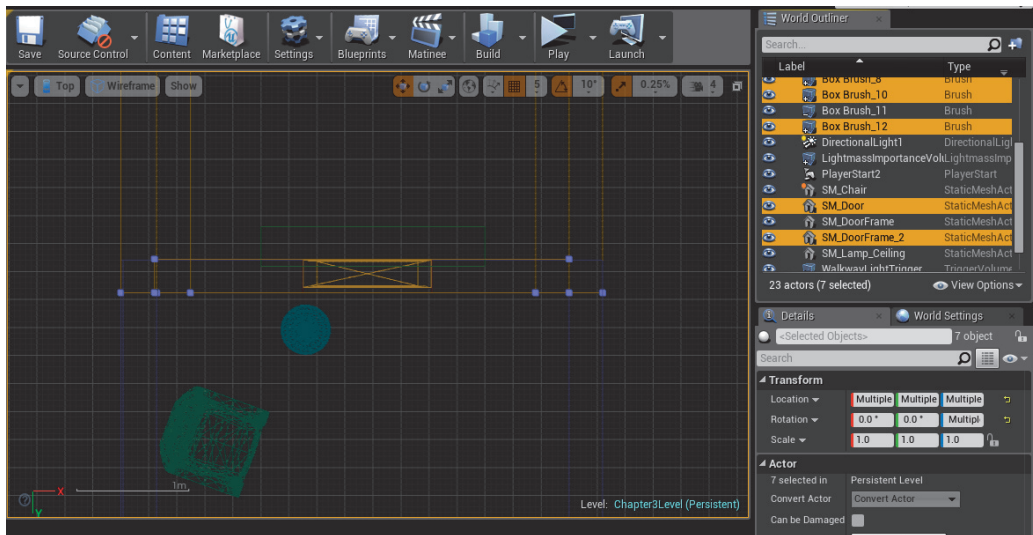
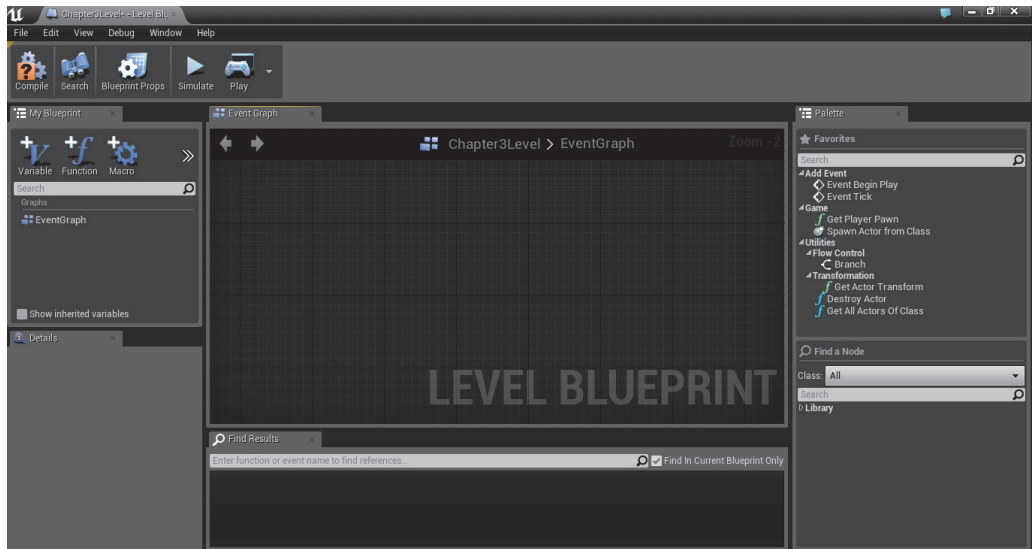



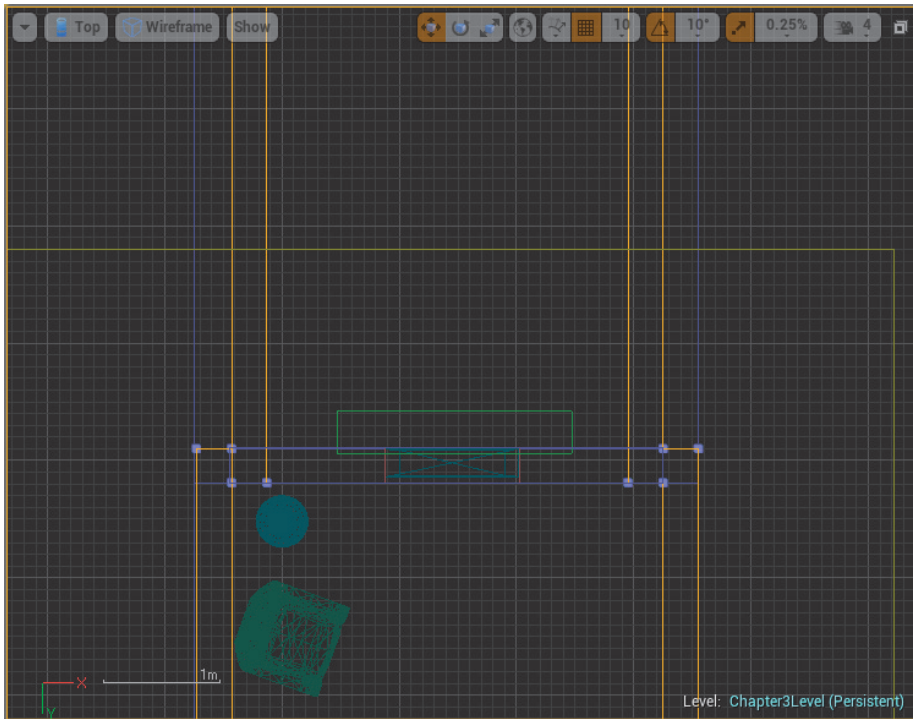

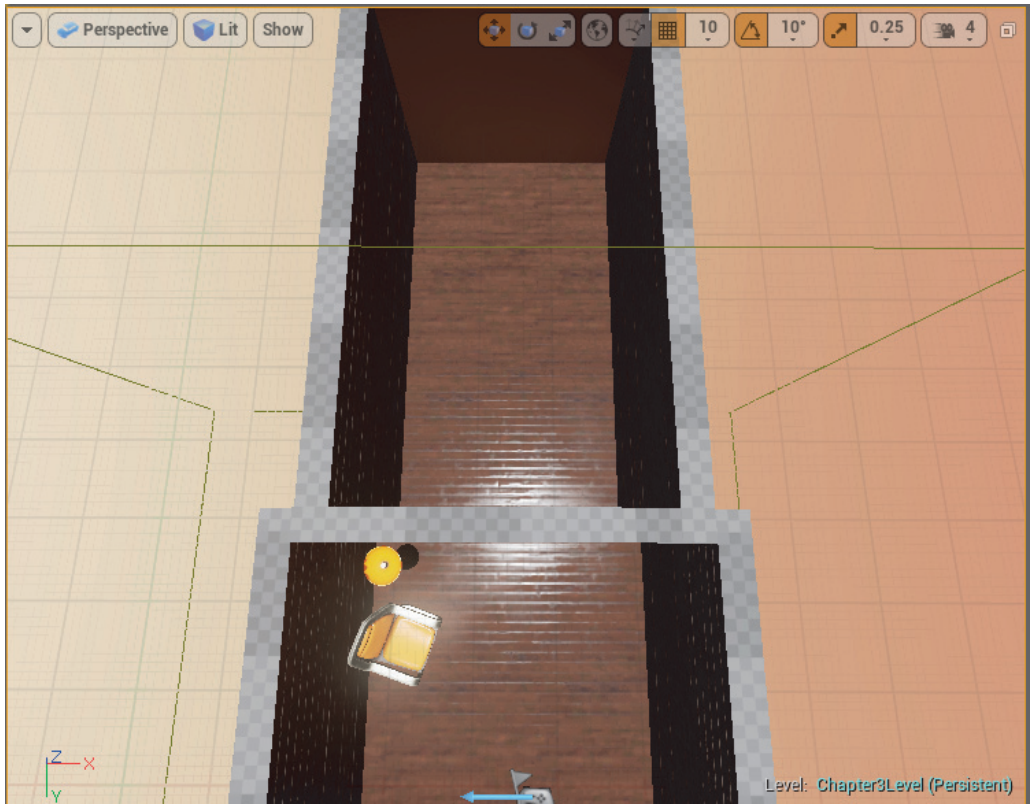

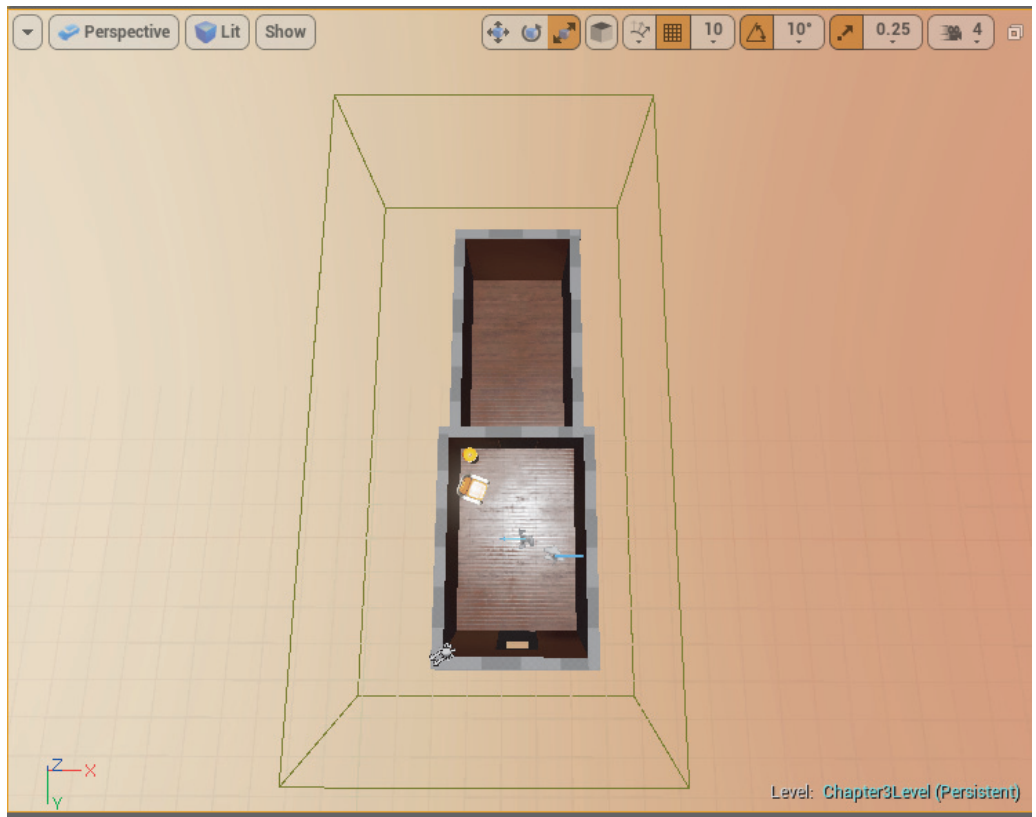

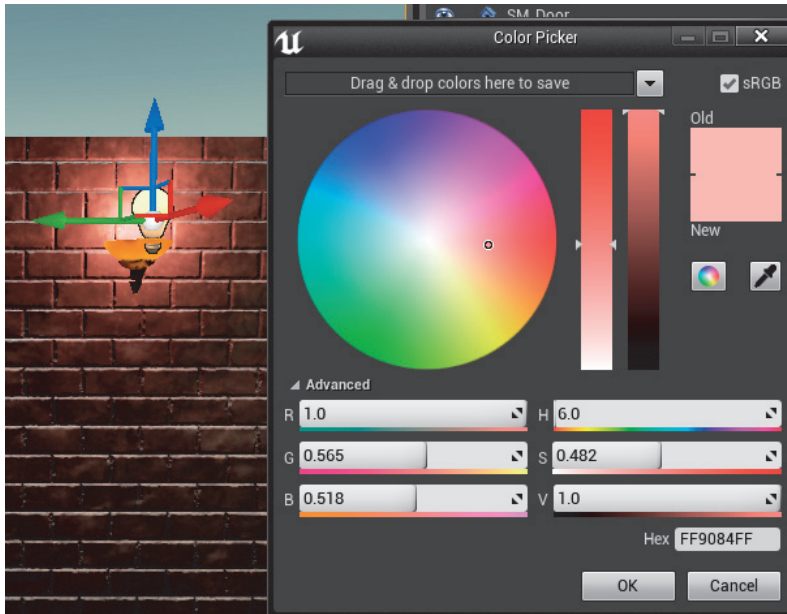
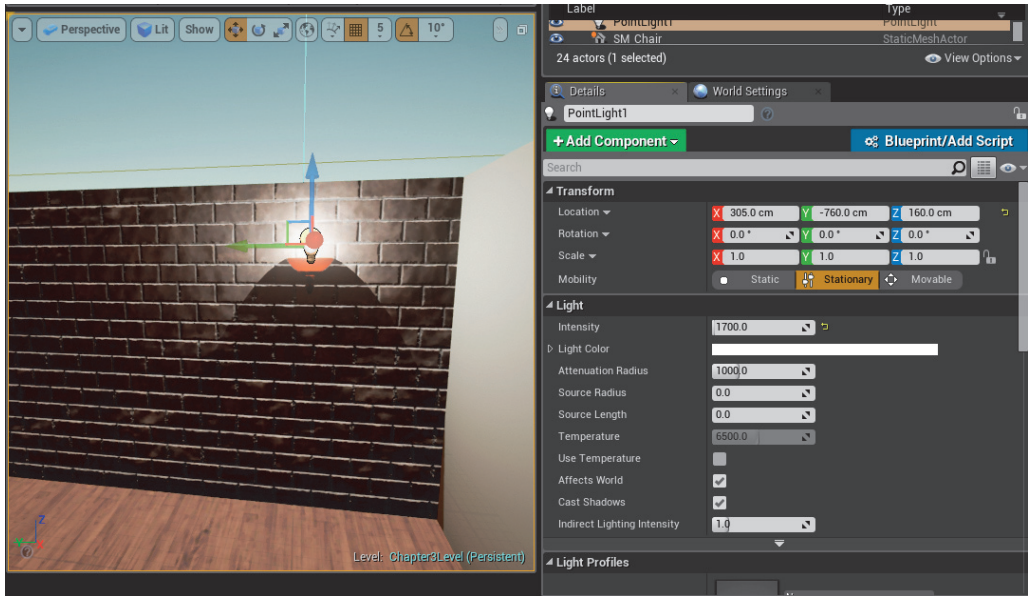

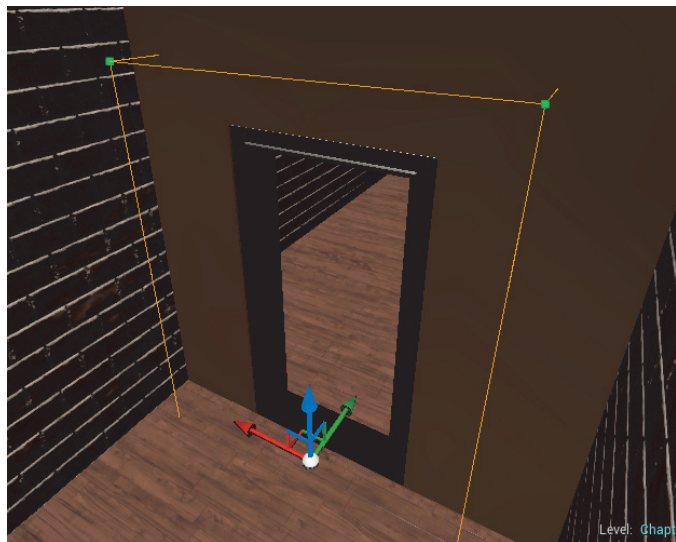
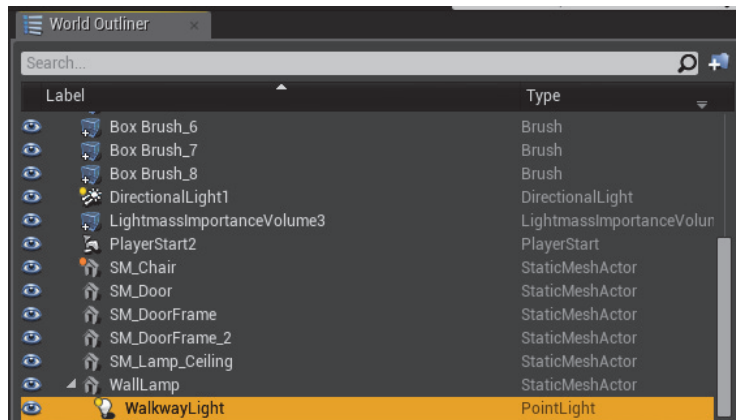

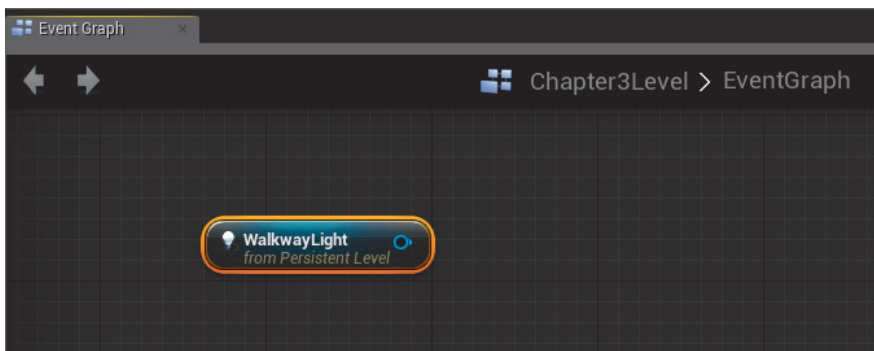
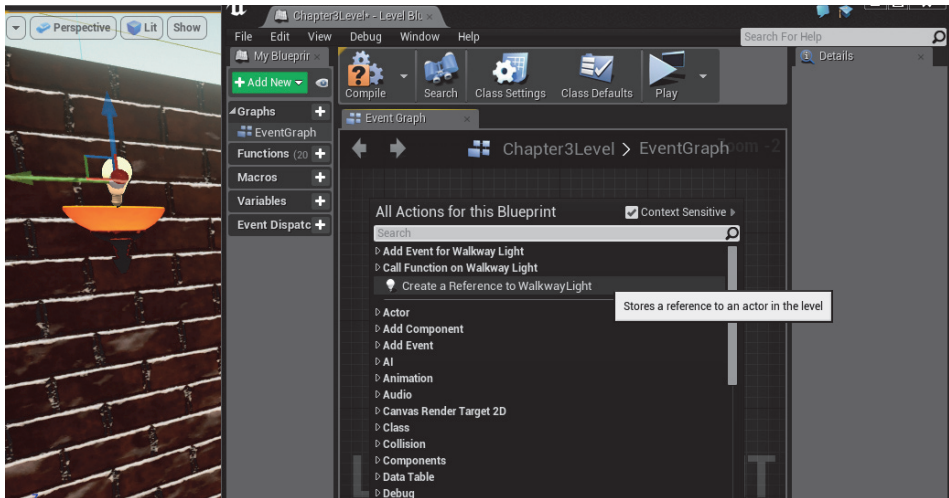
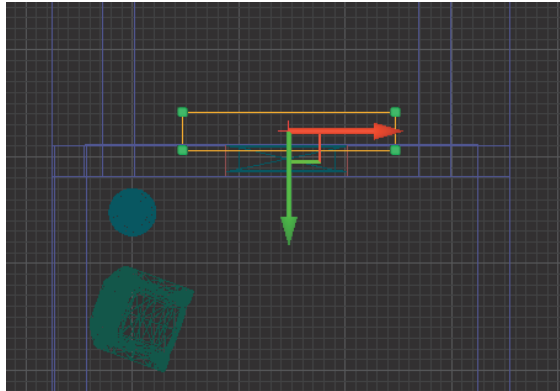

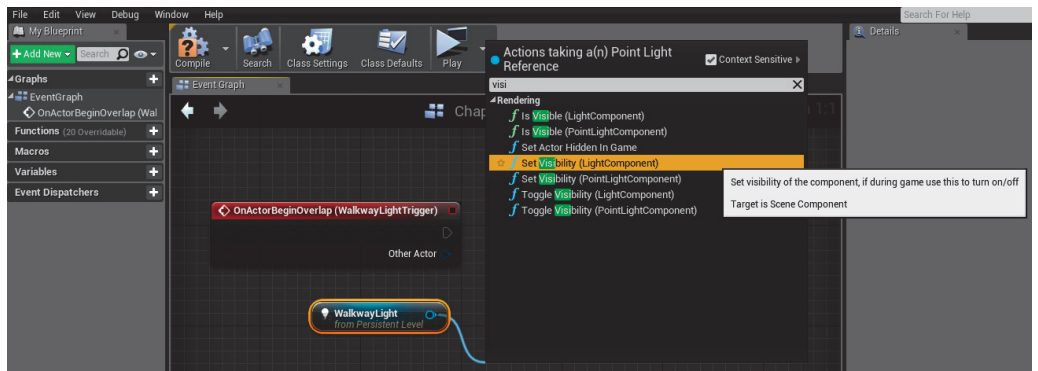
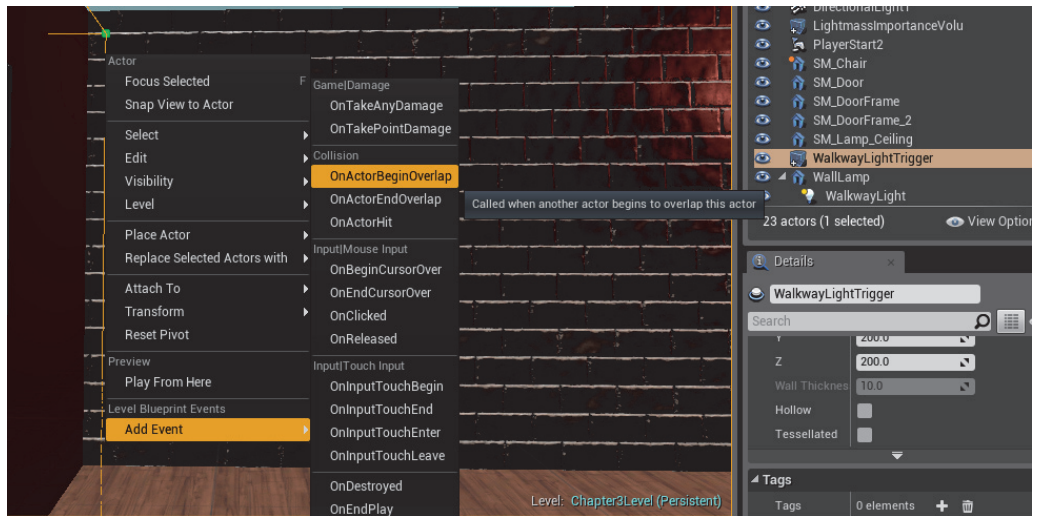

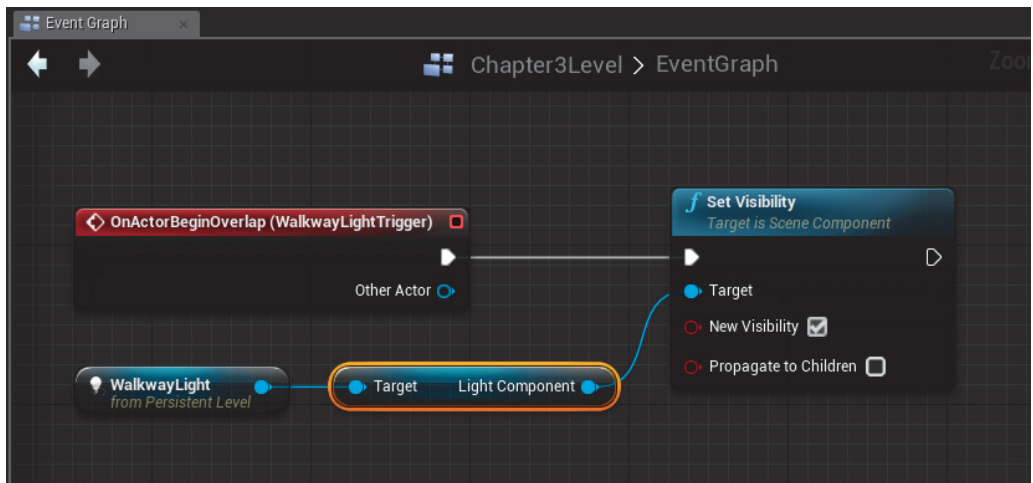
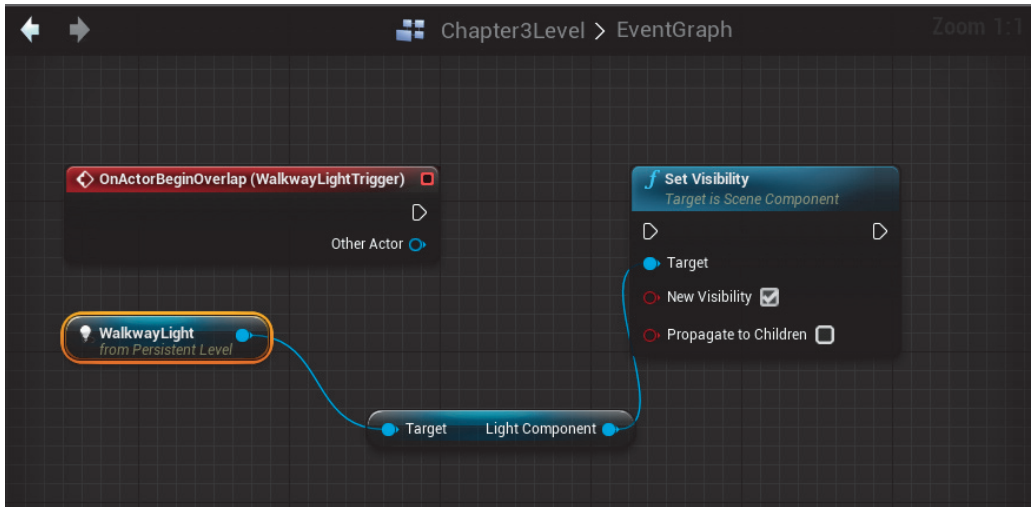

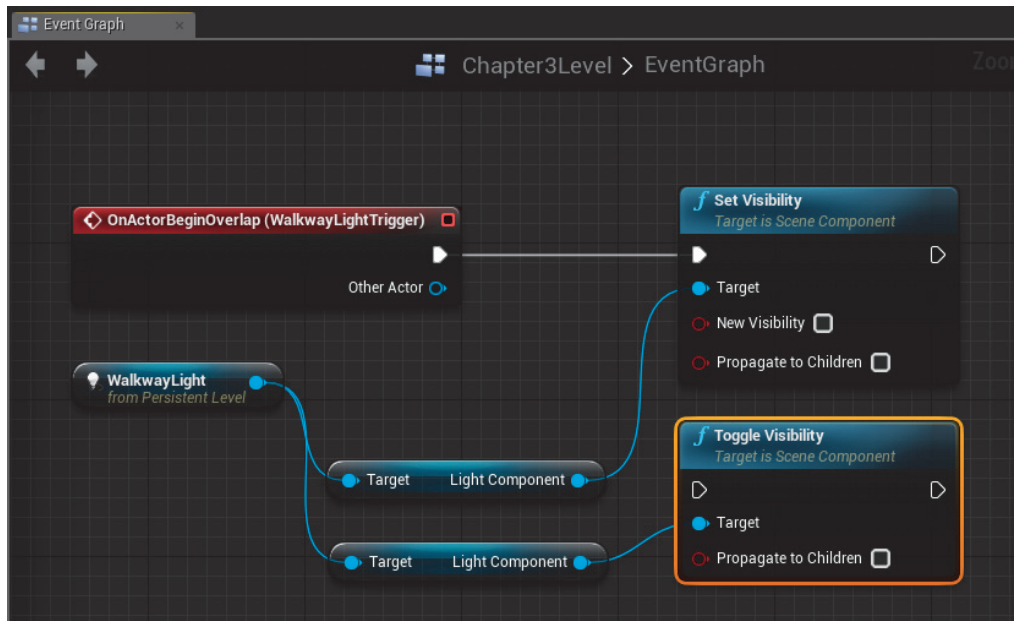
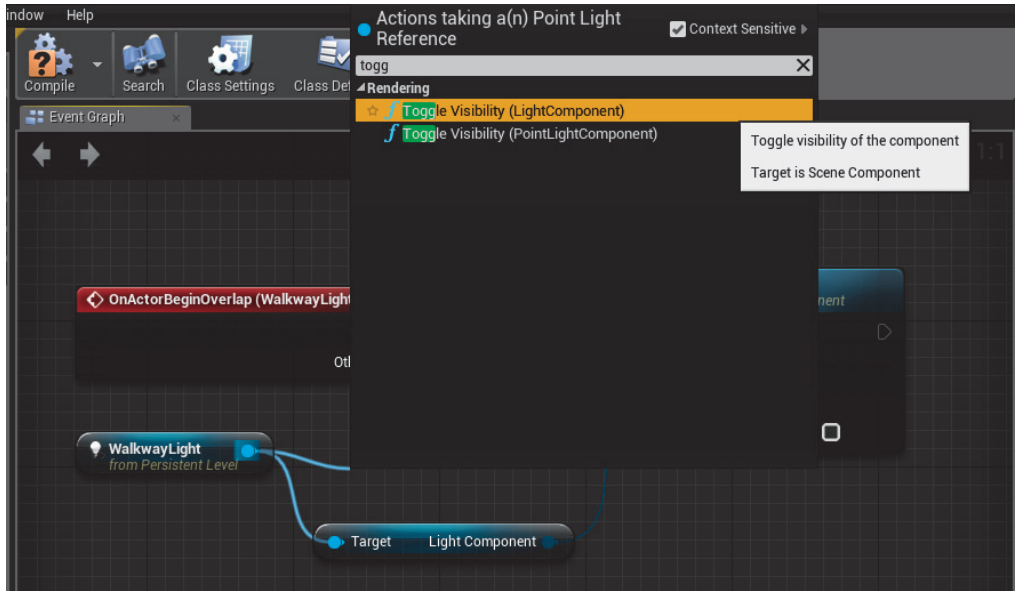

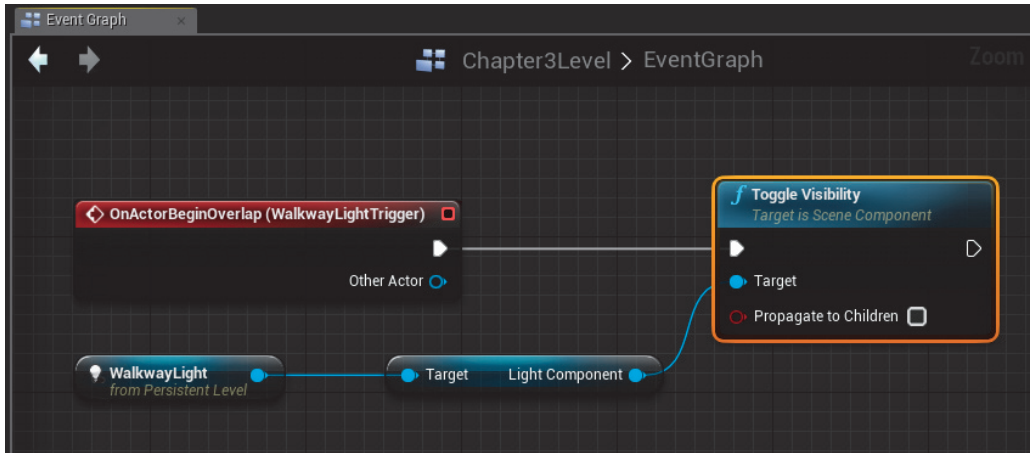

Rozdział 4.

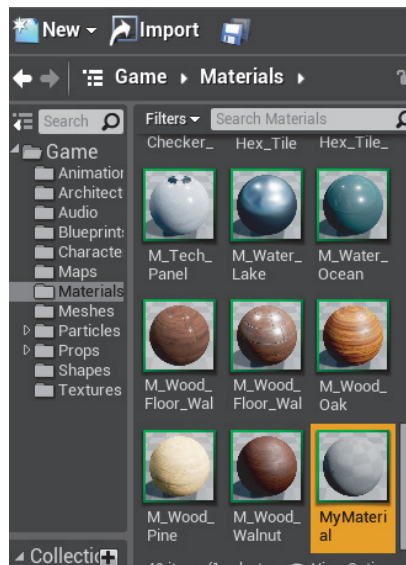
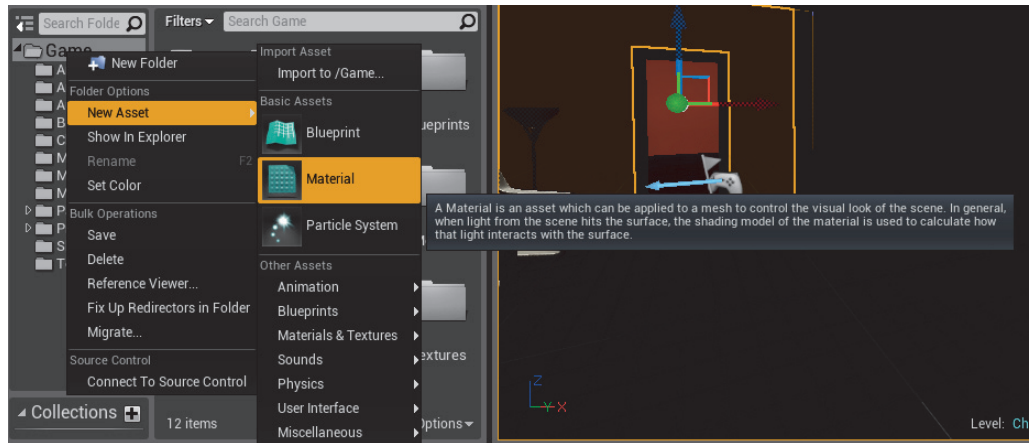

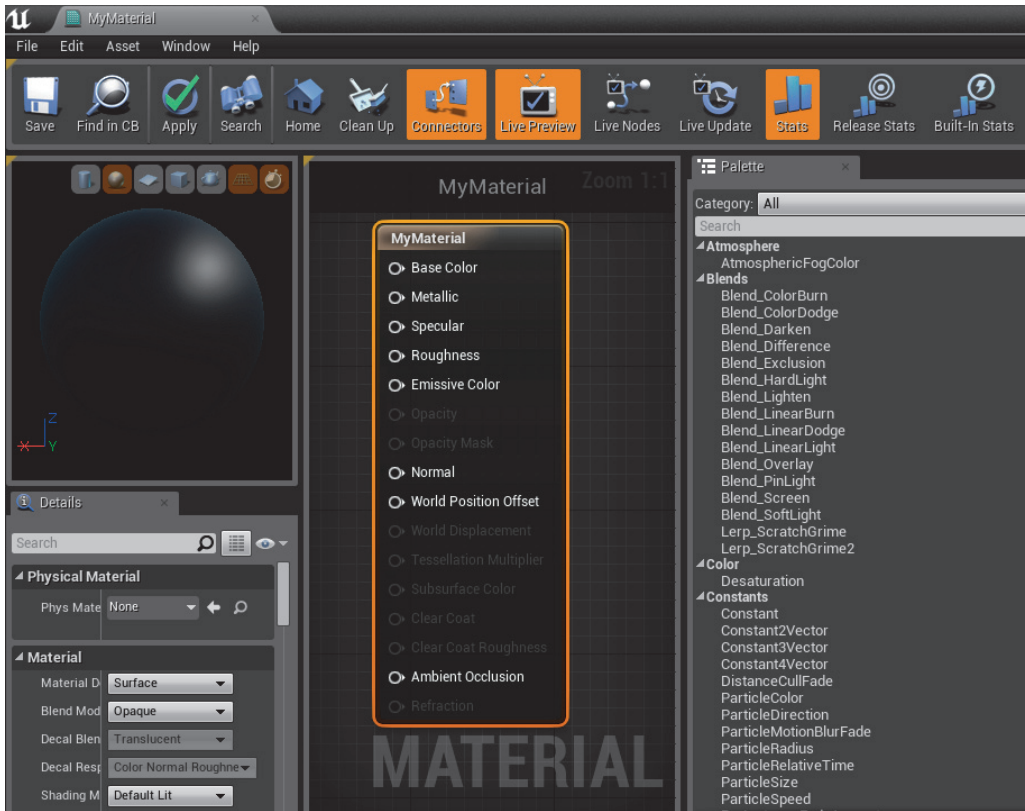

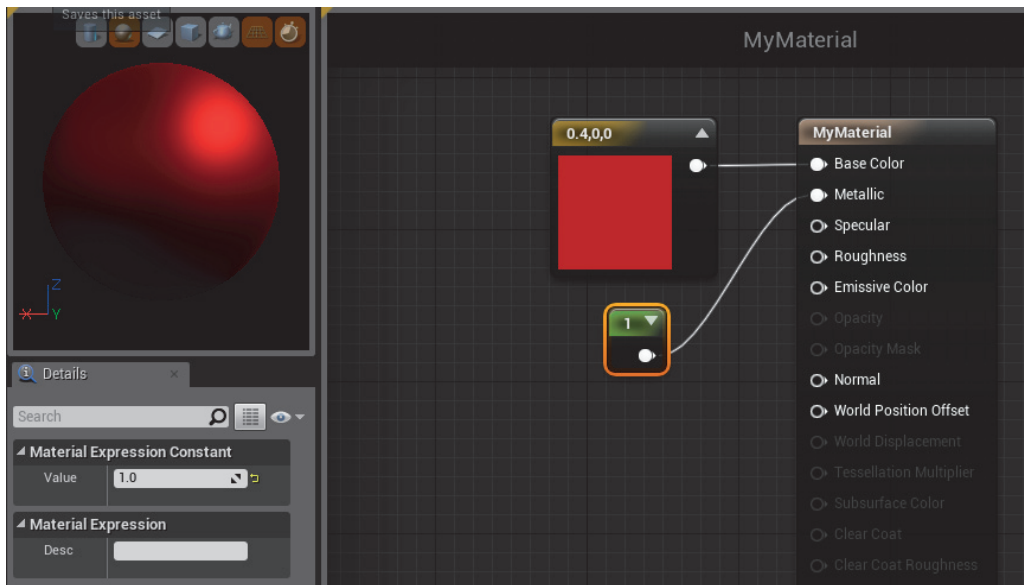
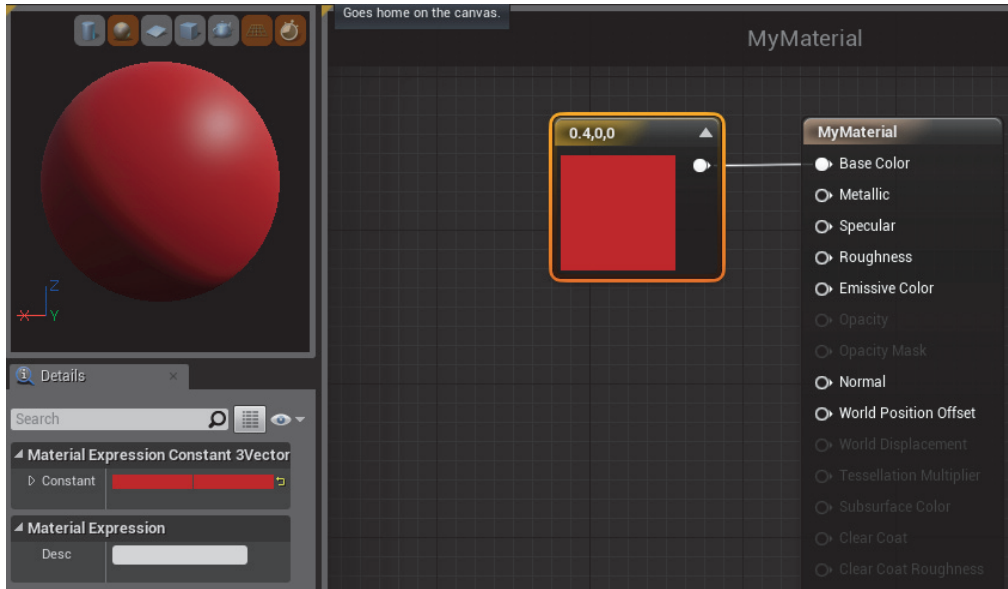

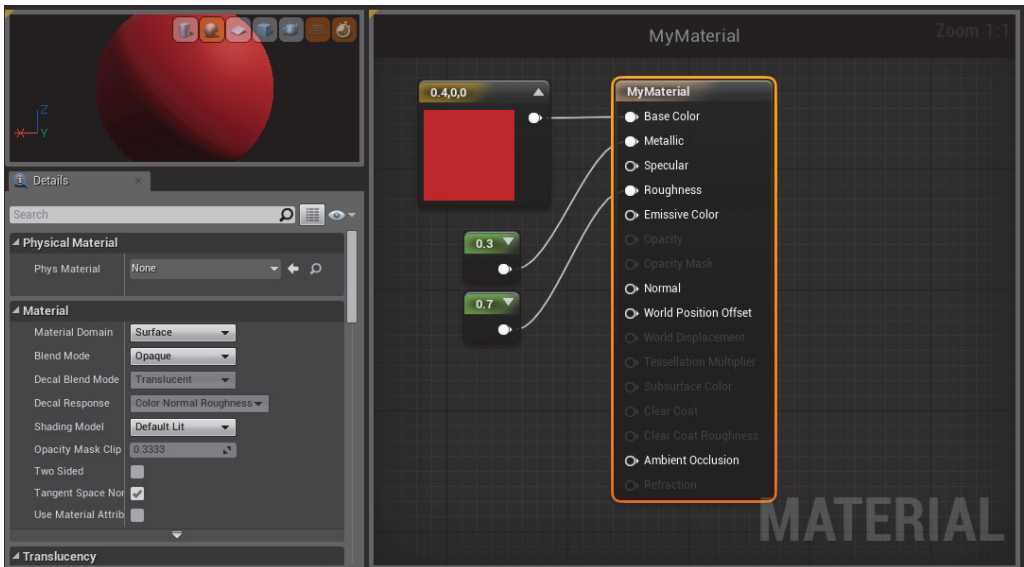
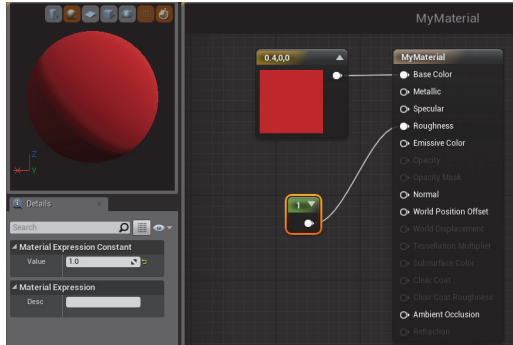
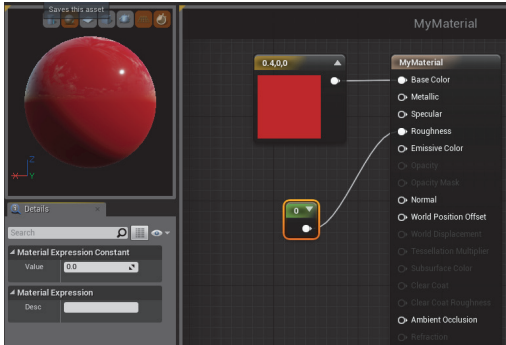

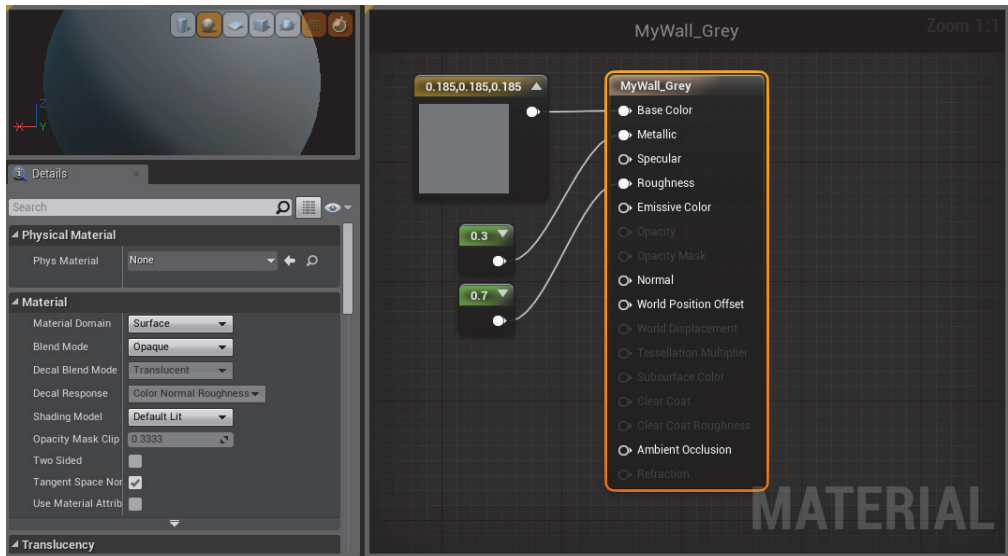

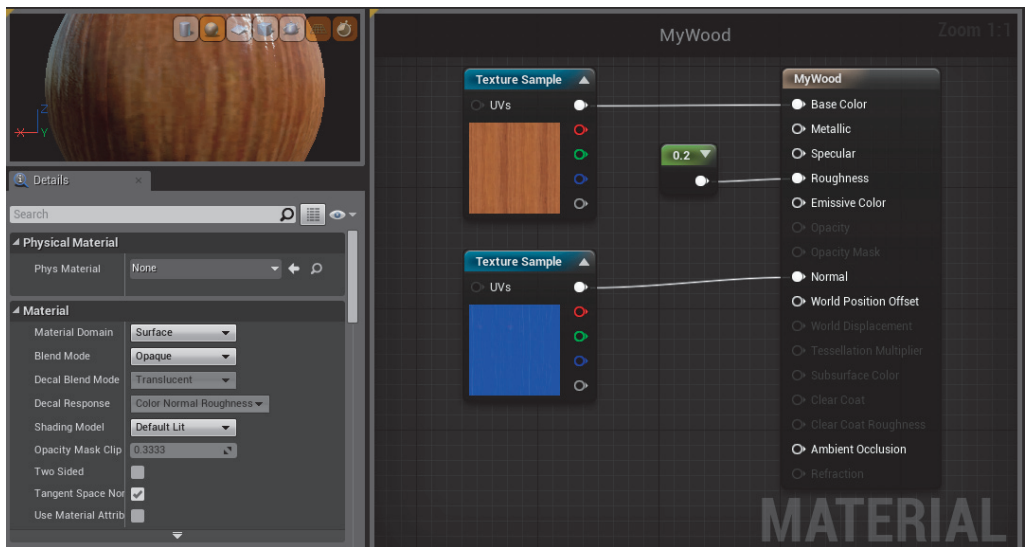
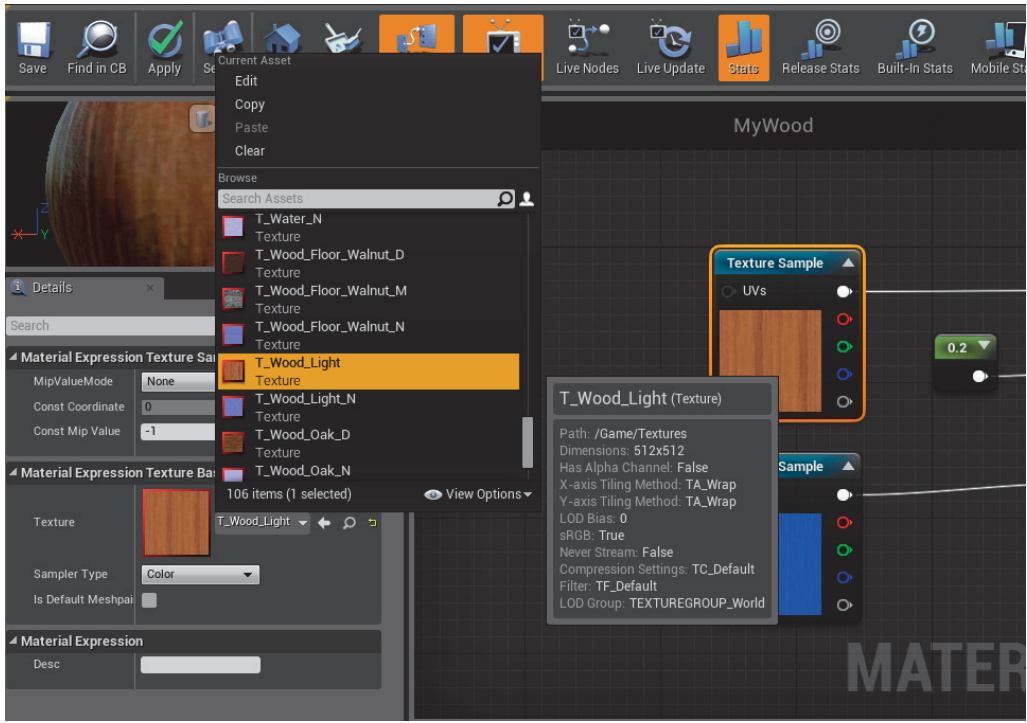

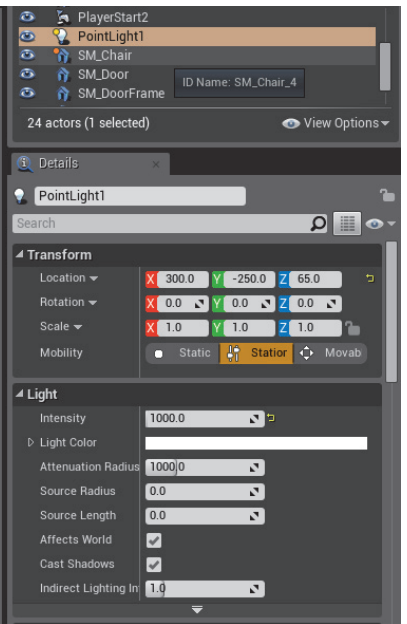
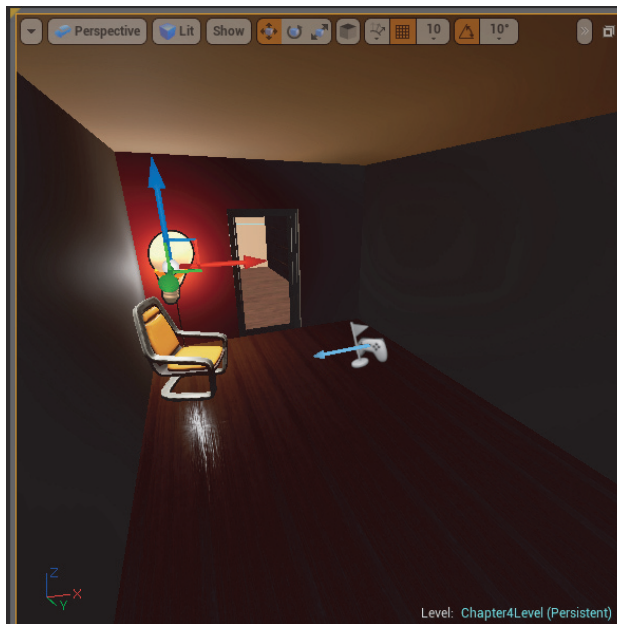
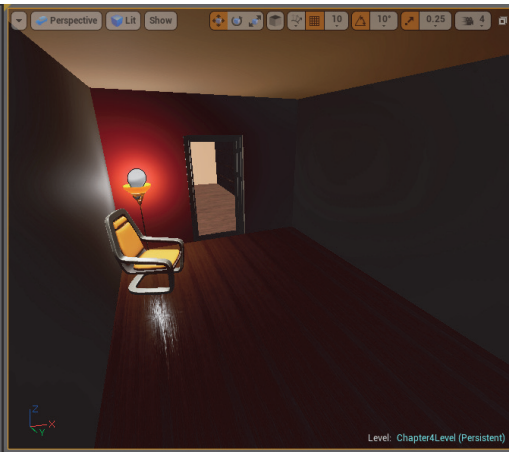

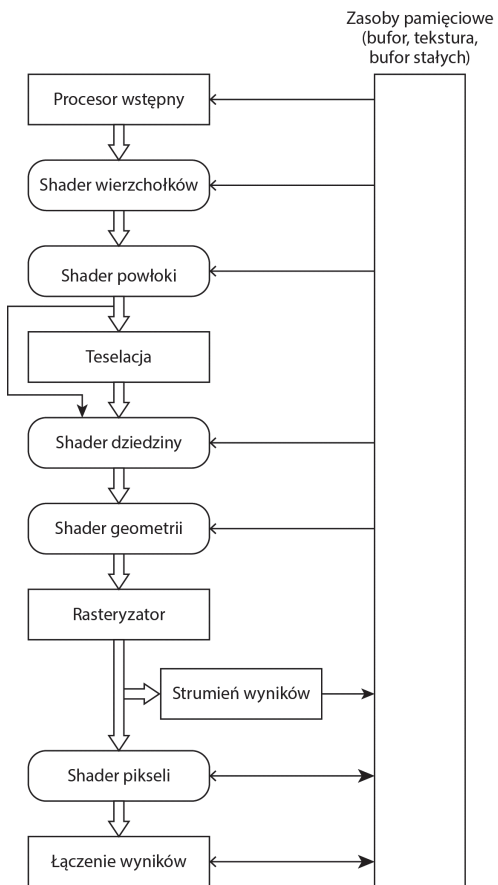

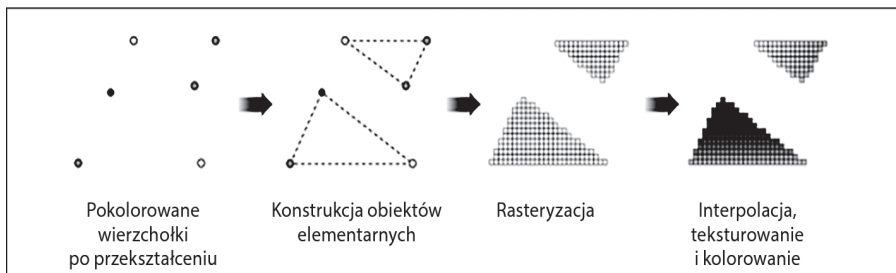
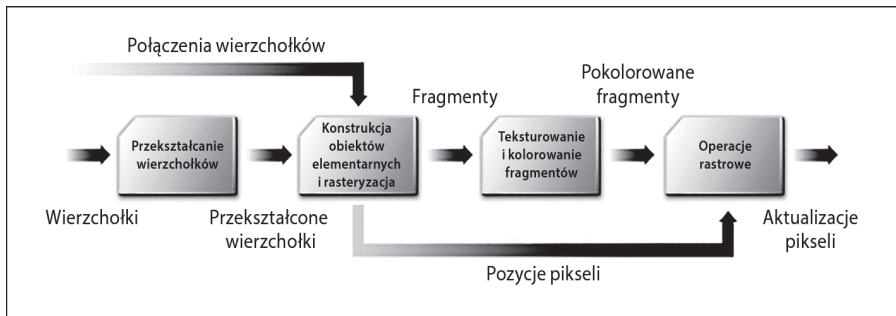

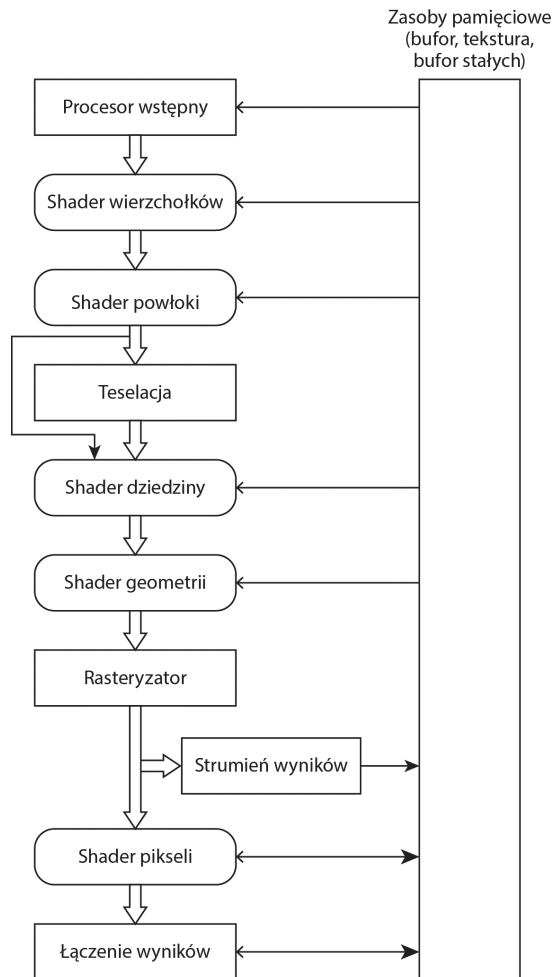

Małe obiekty stanowe → Narzut dysharmonii sprzętowej

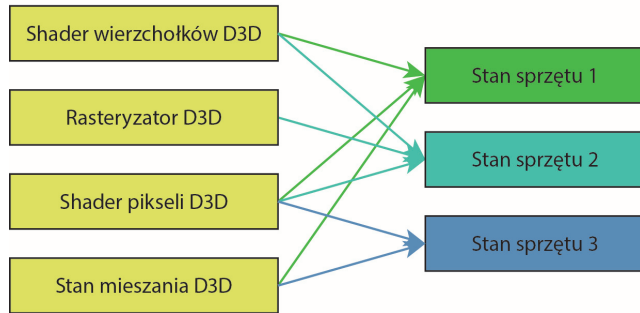

Kontekst renderowania:
Direct3D 11

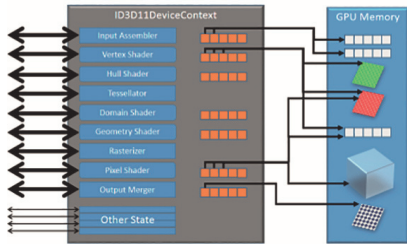

DirectX 11

Kontekst renderowania:
obiekt stanu potoku (PSO)

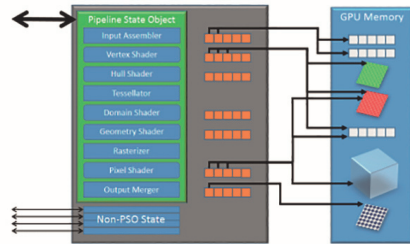

DirectX 12

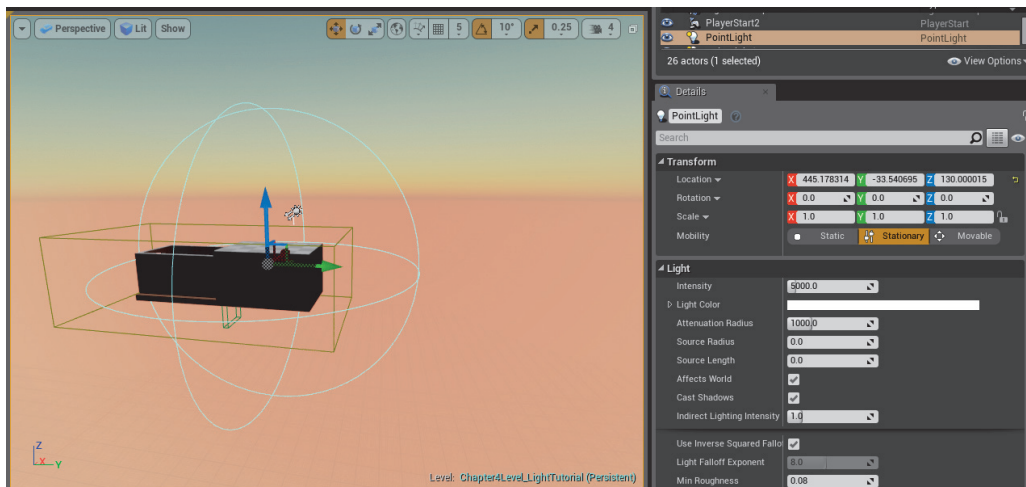

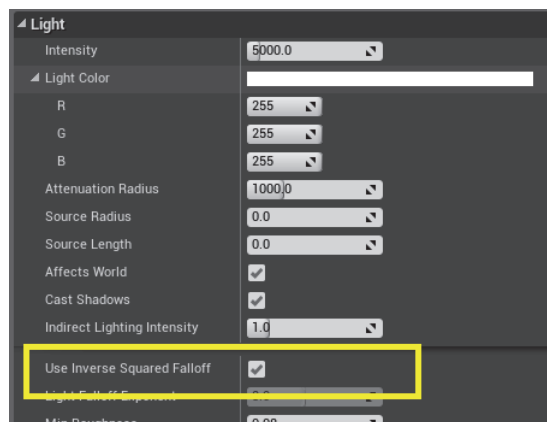
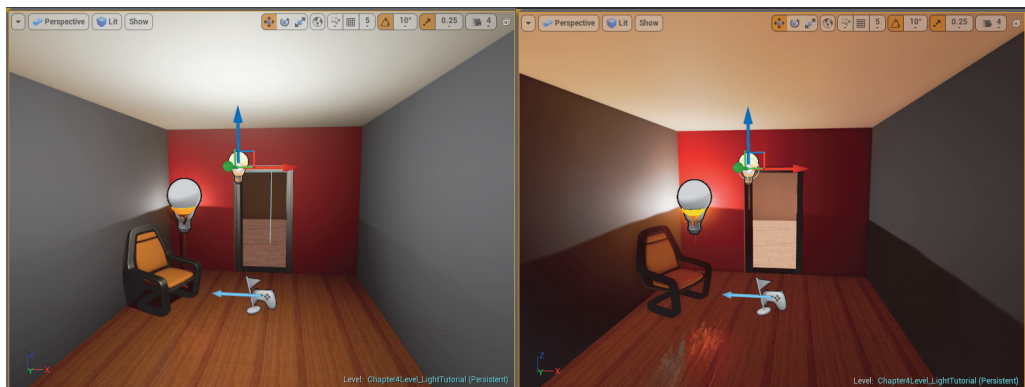
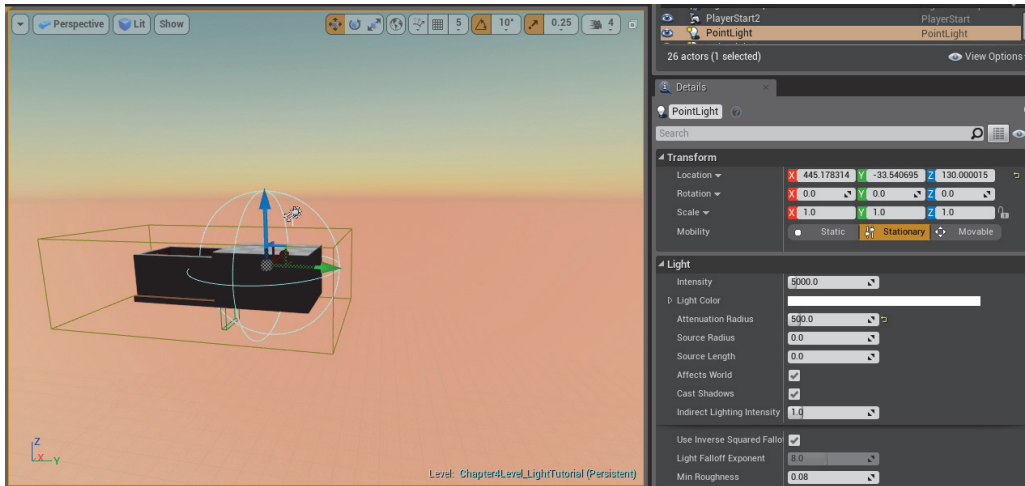

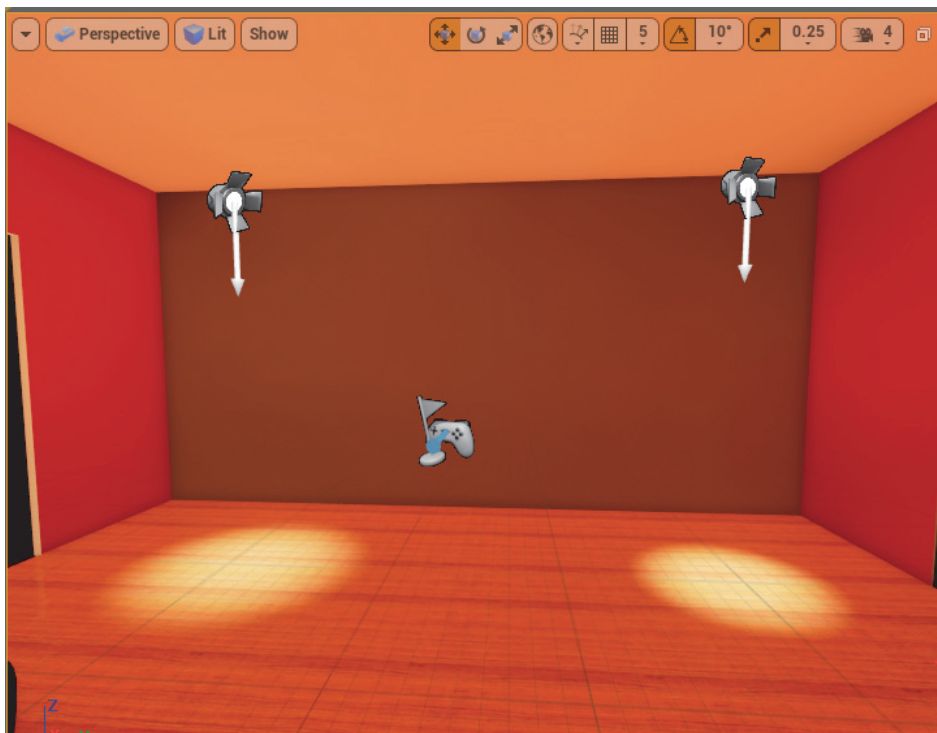
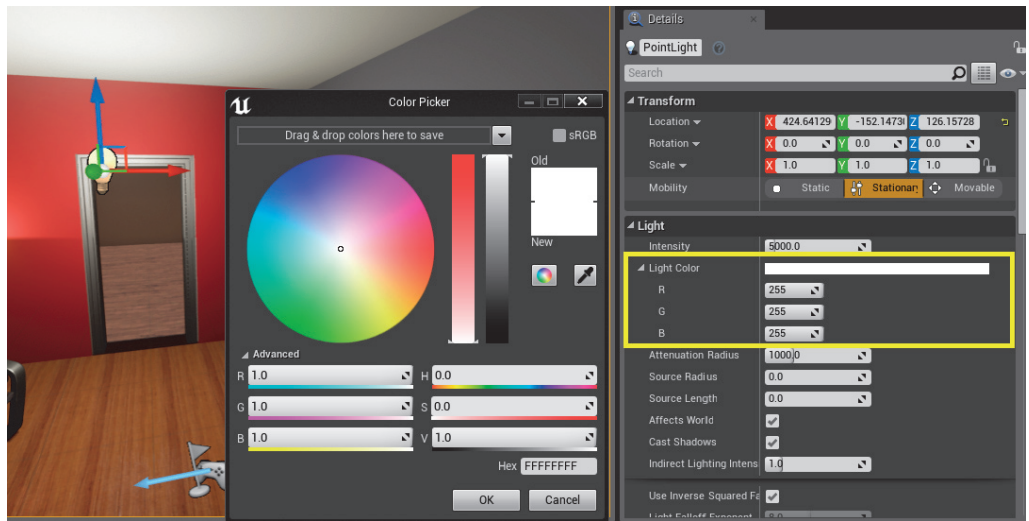

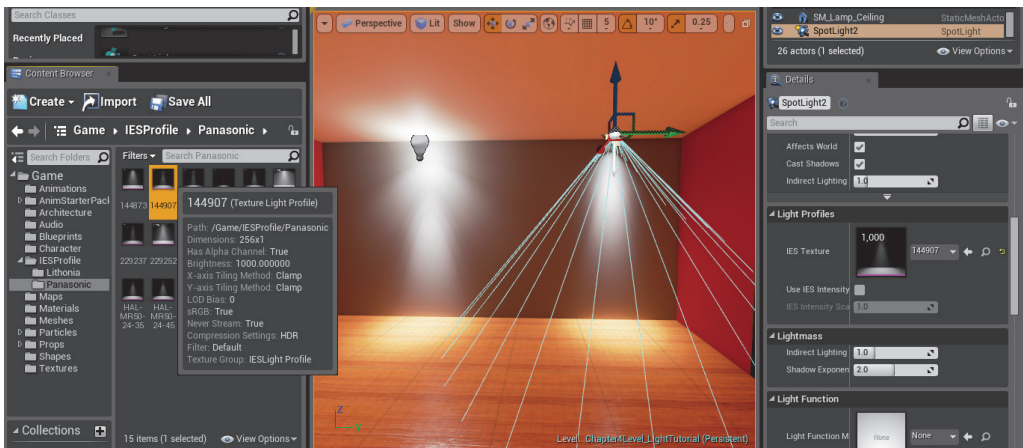
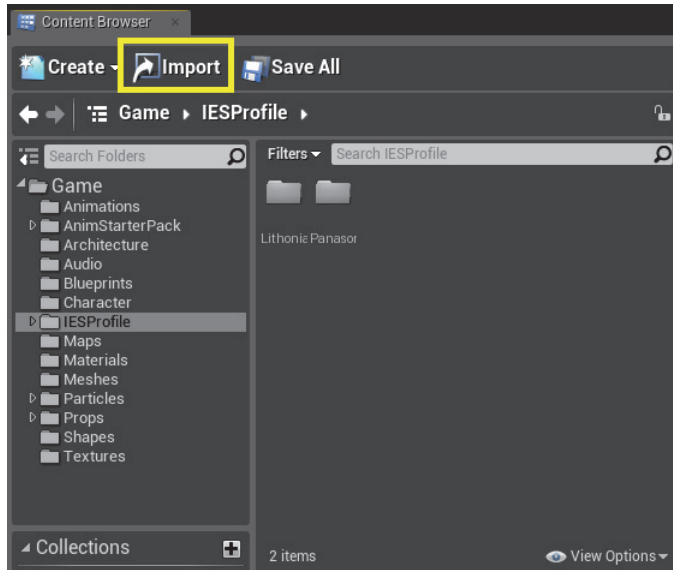

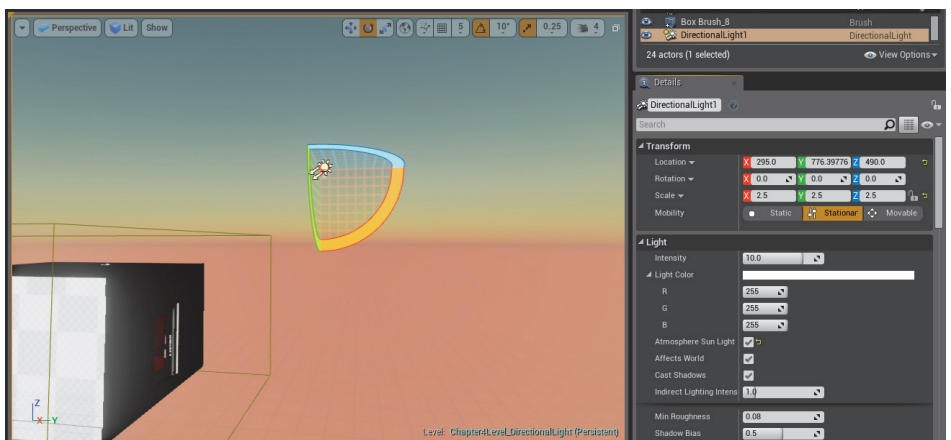
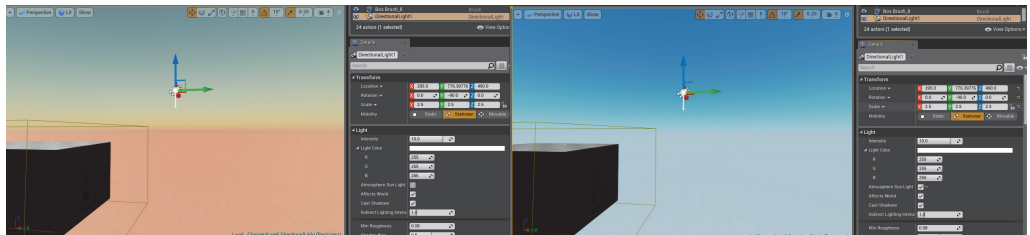

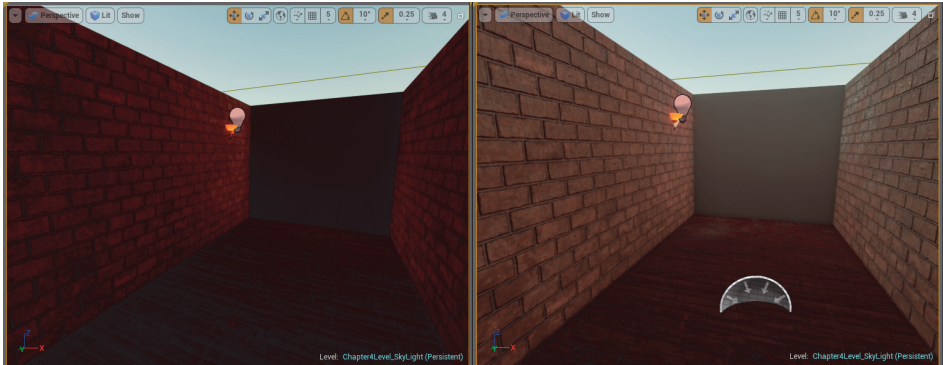

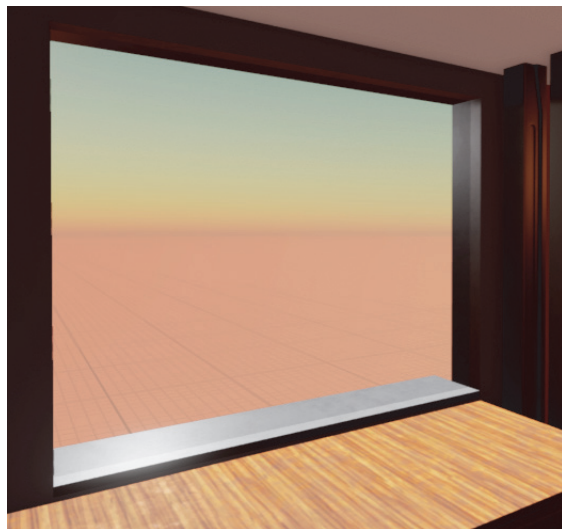
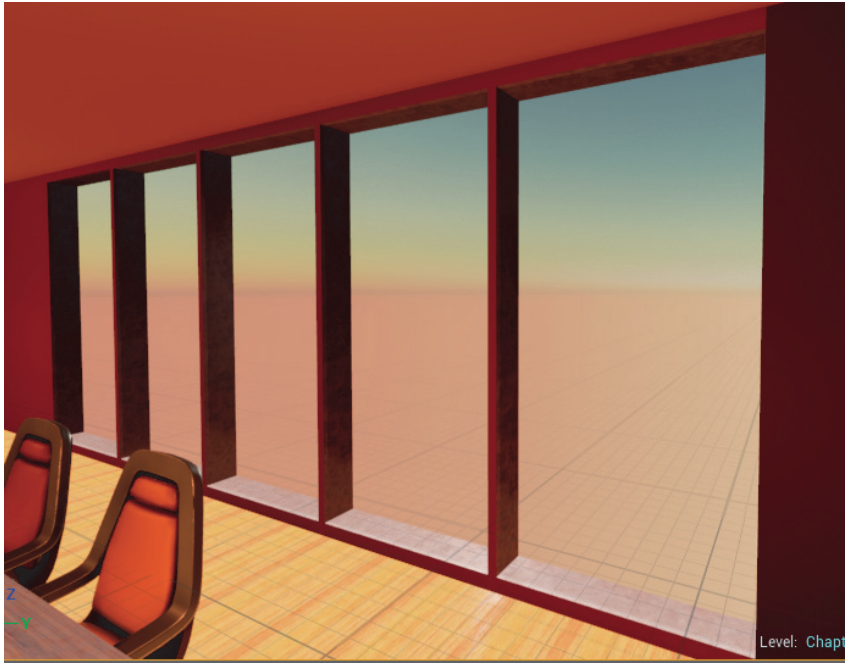

Rozdział 5.

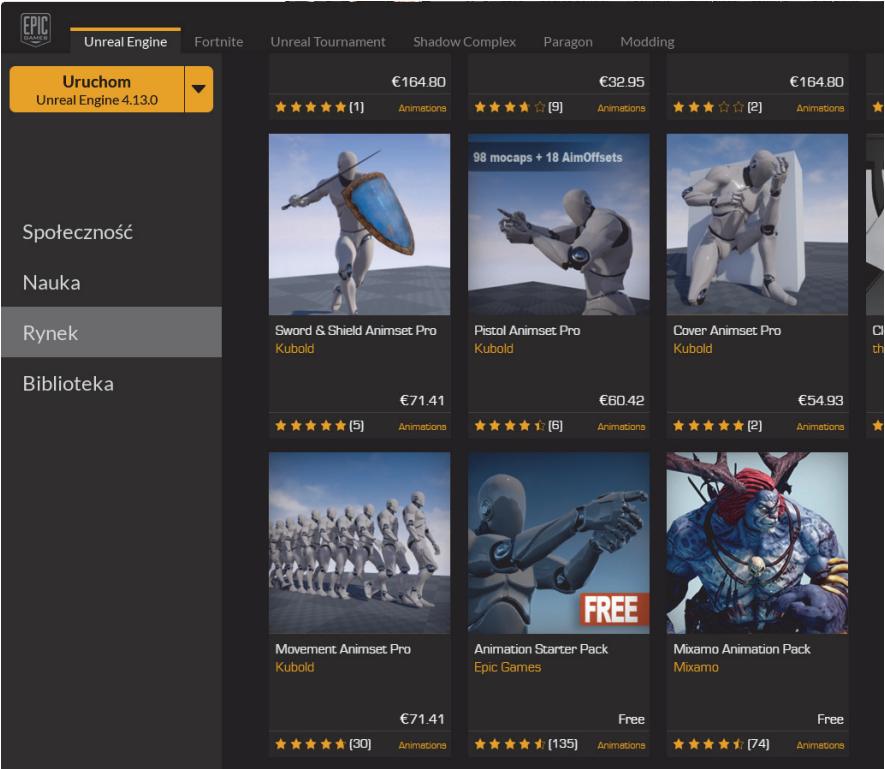

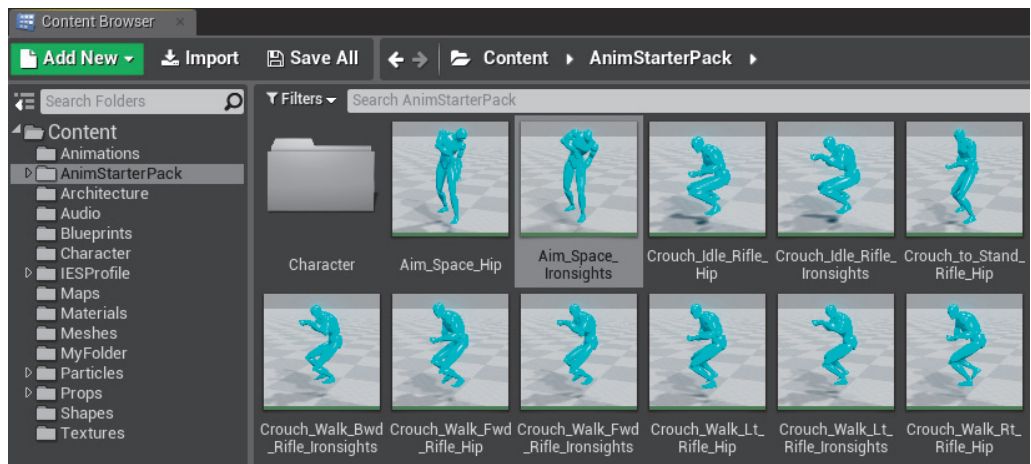
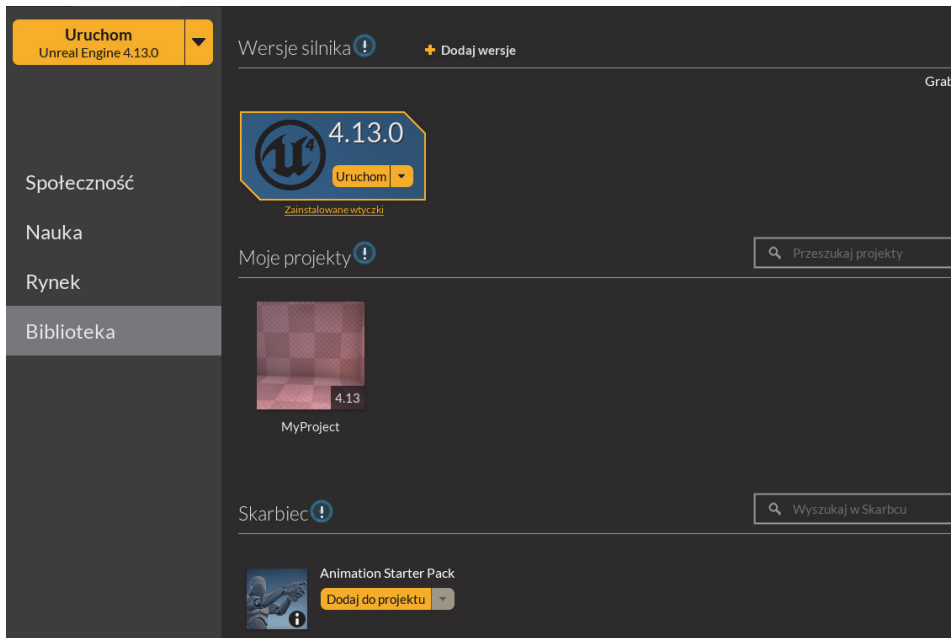

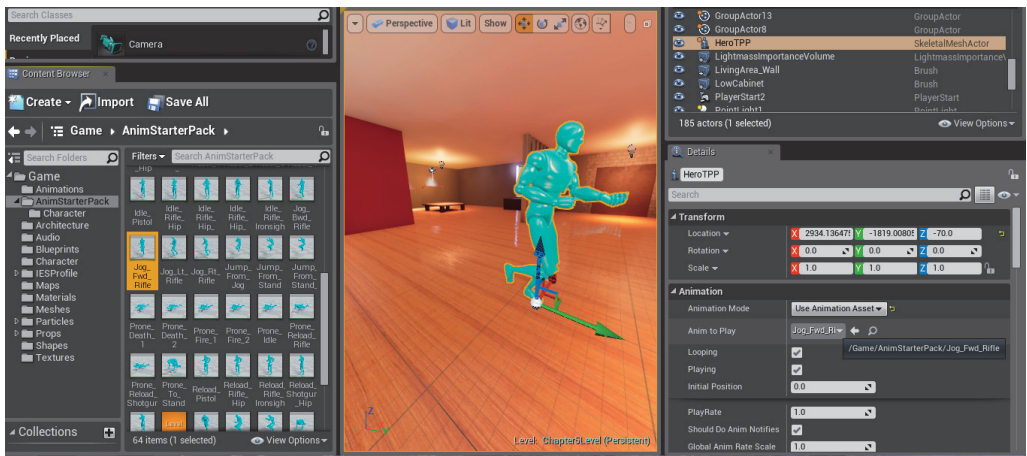

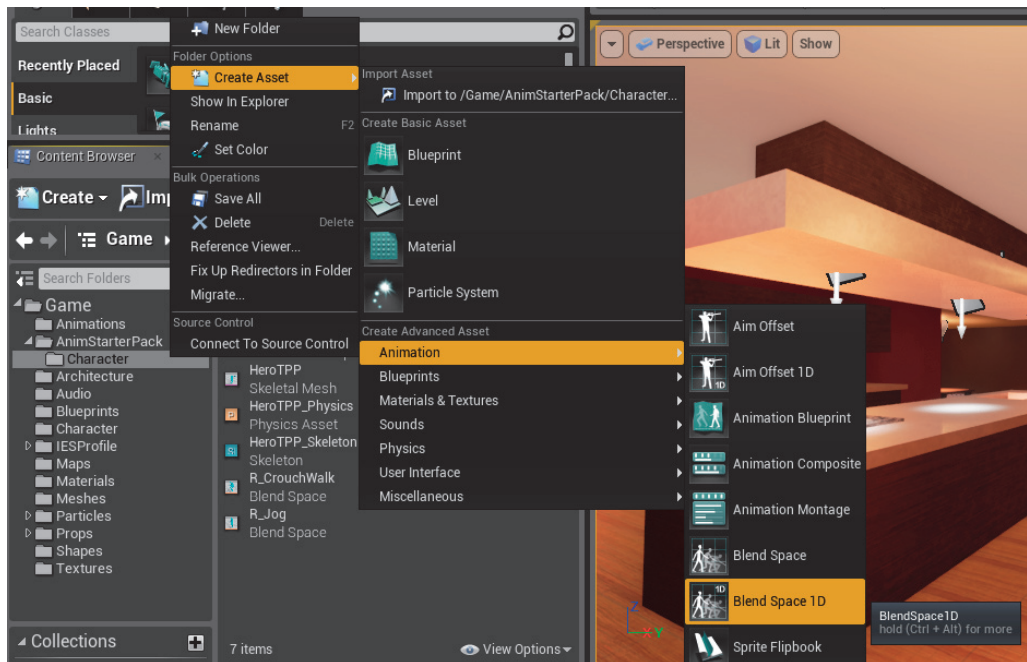
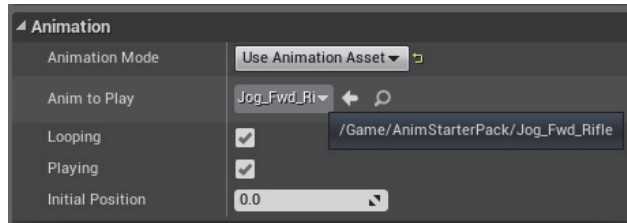

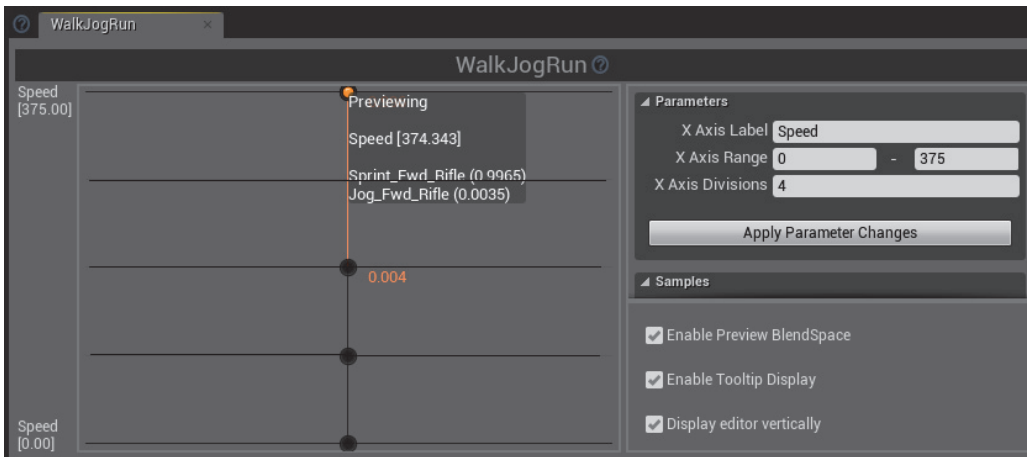
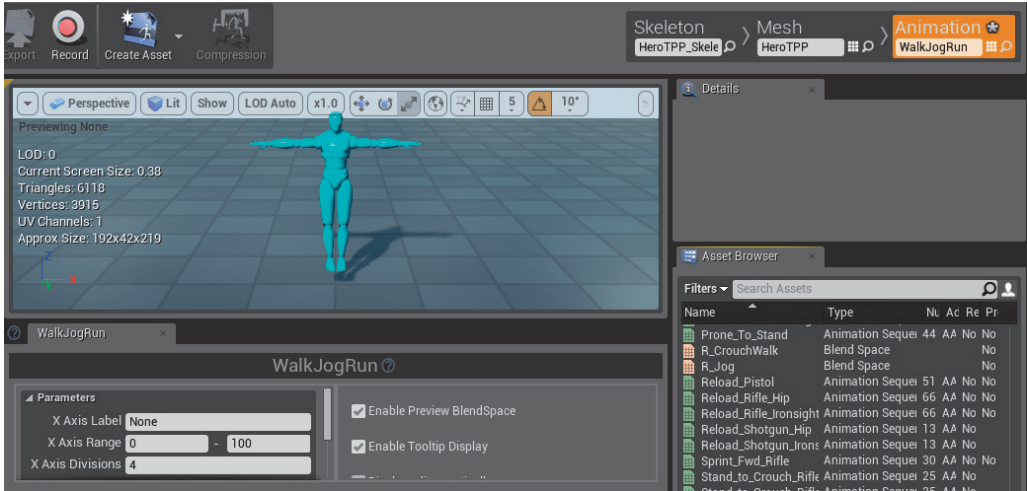

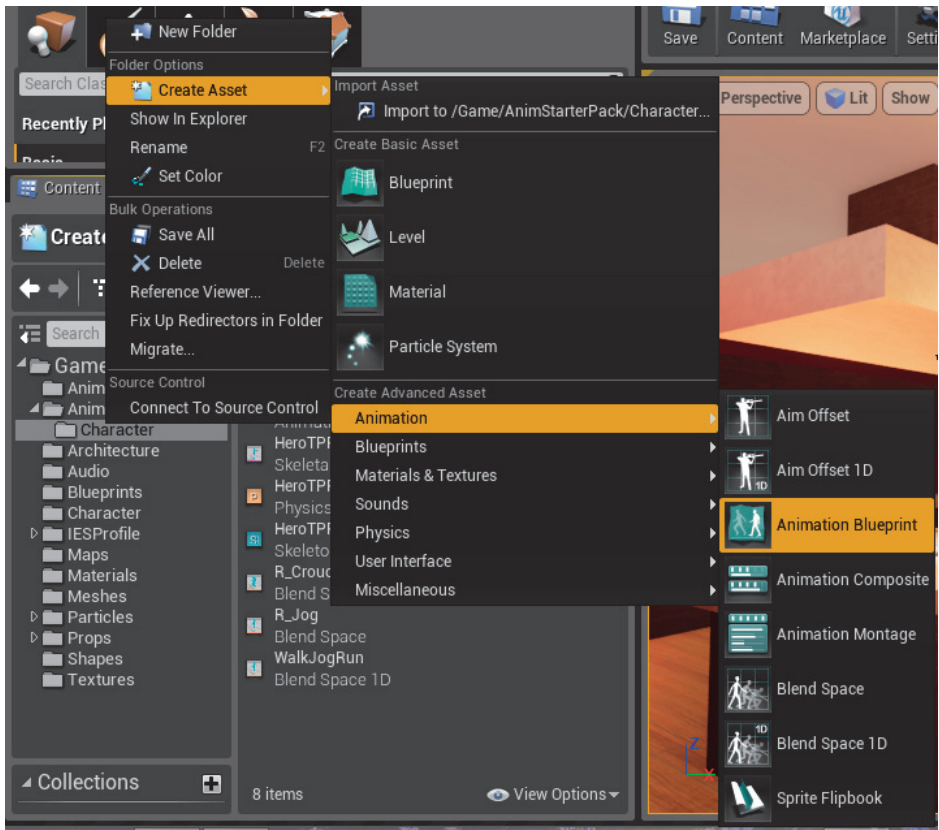

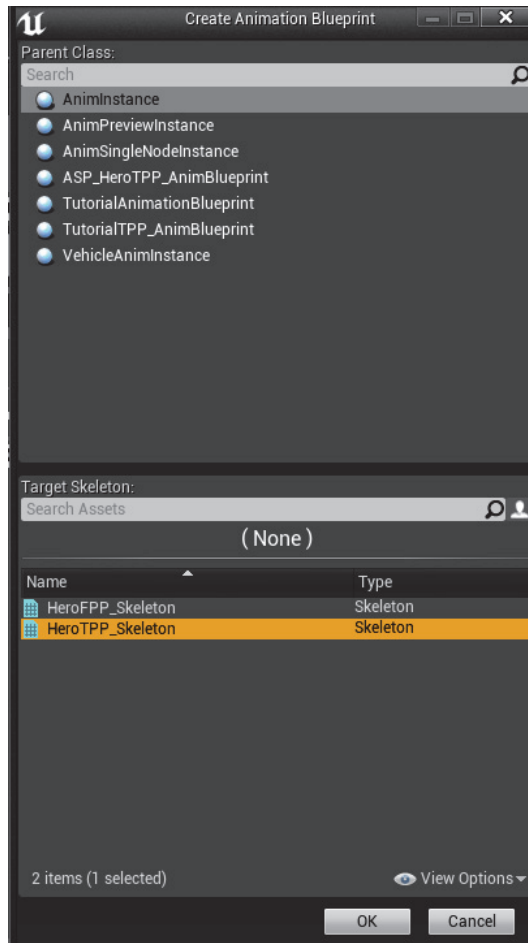

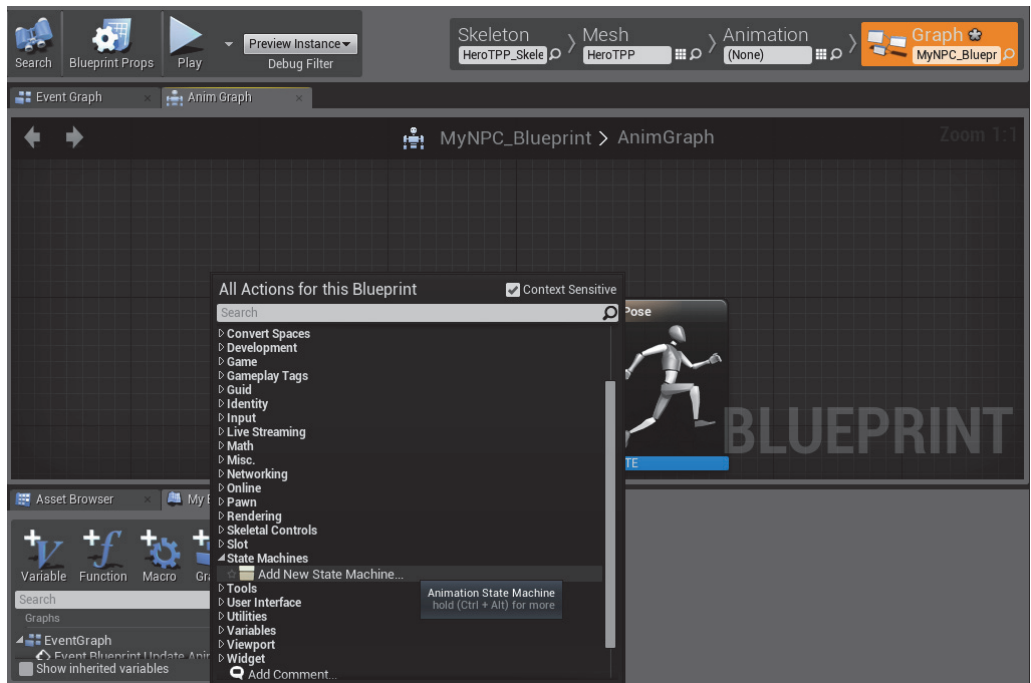
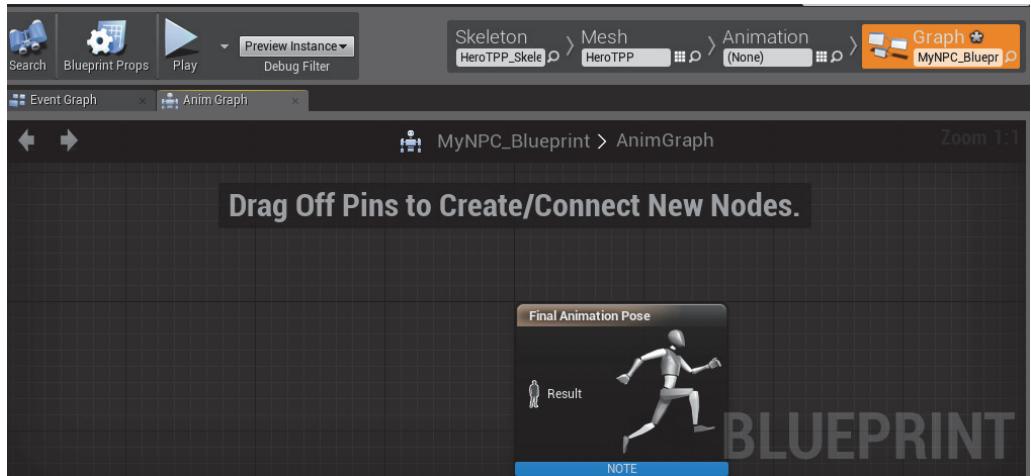

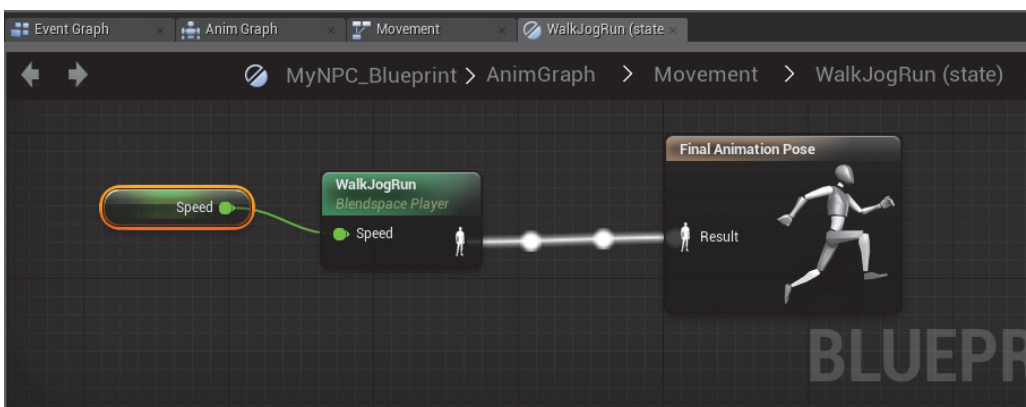
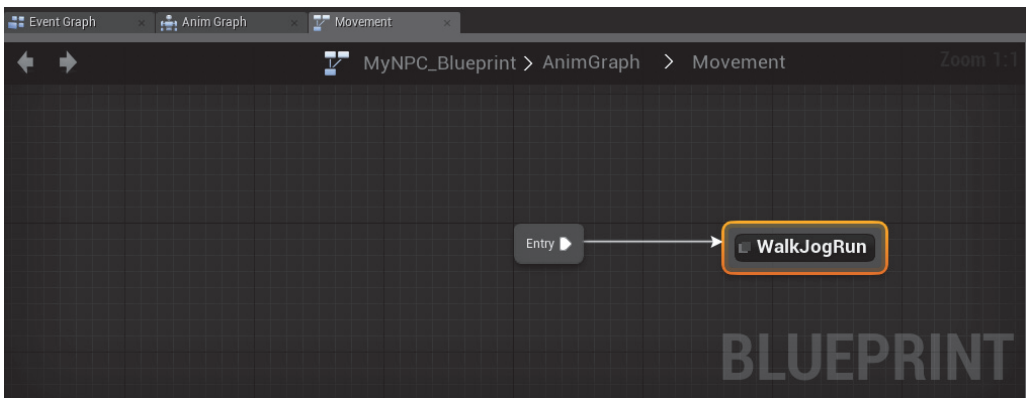
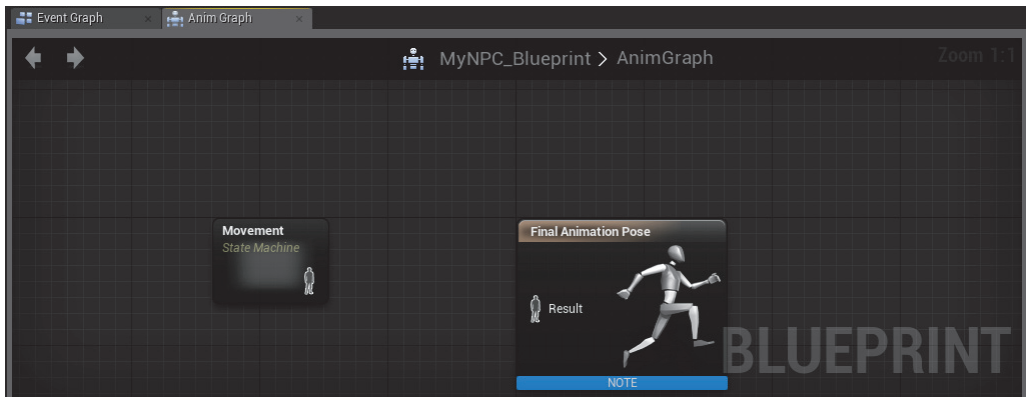

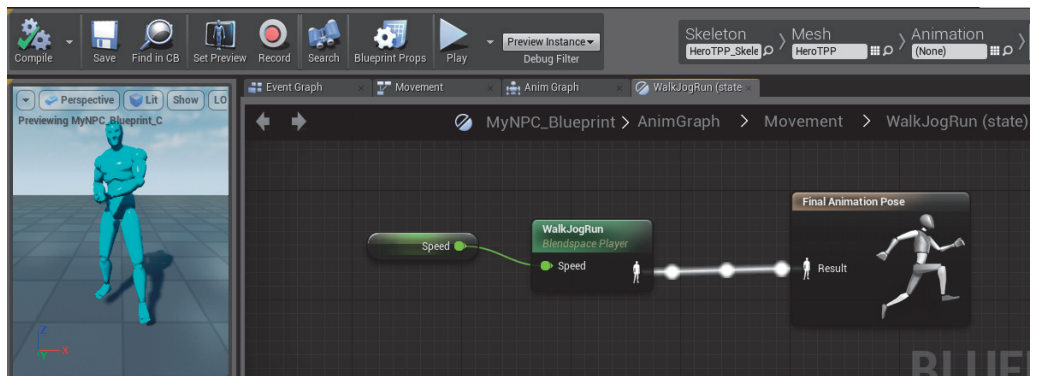
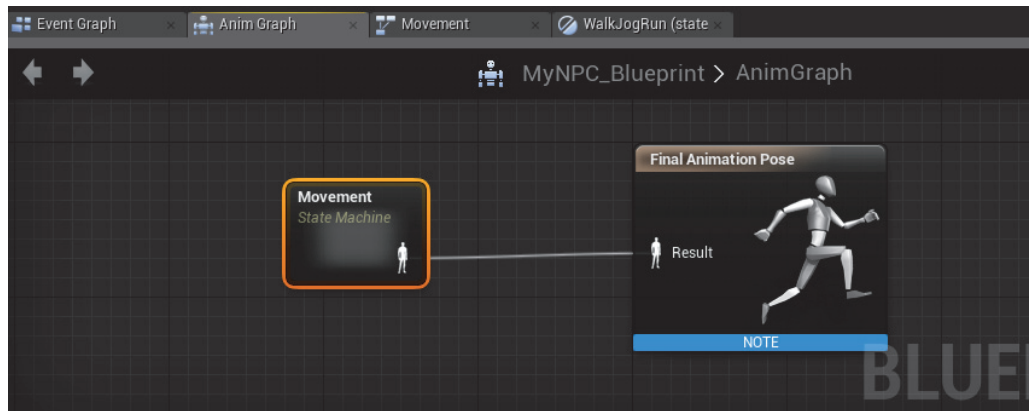

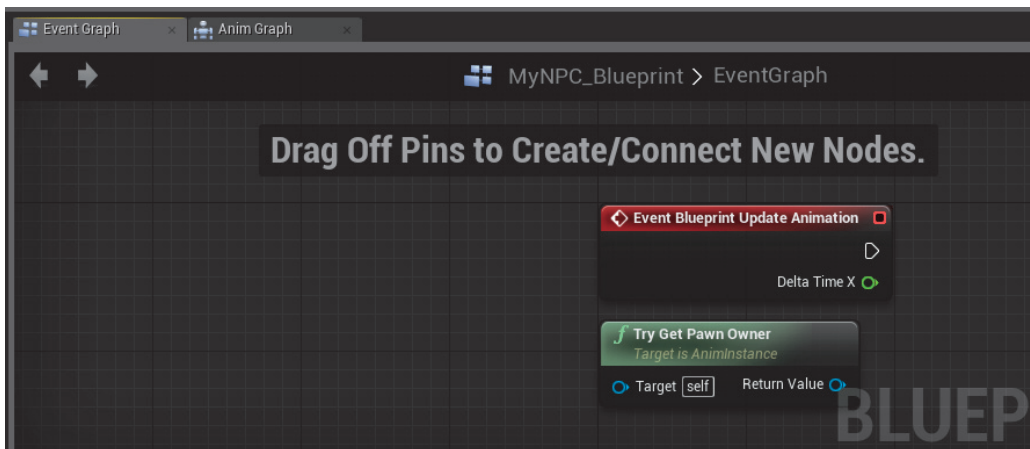

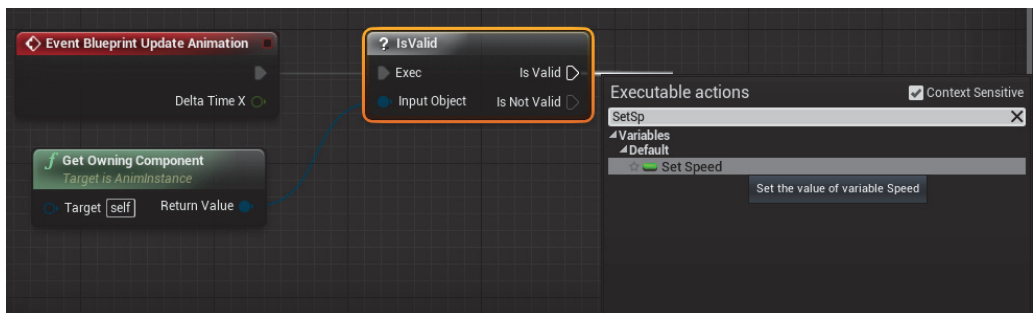
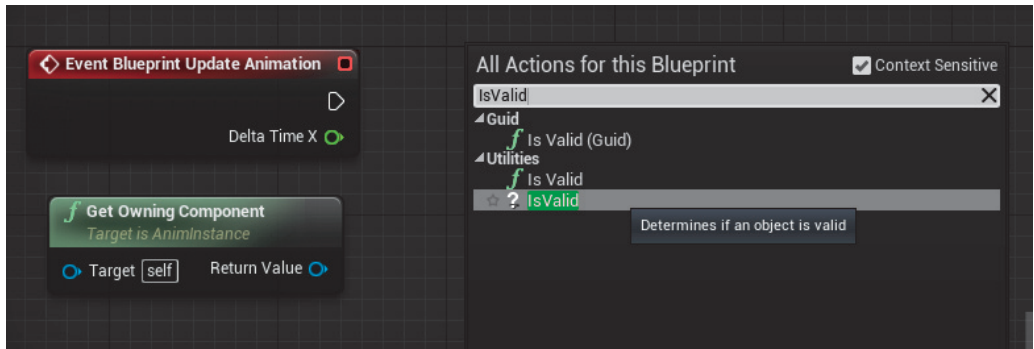
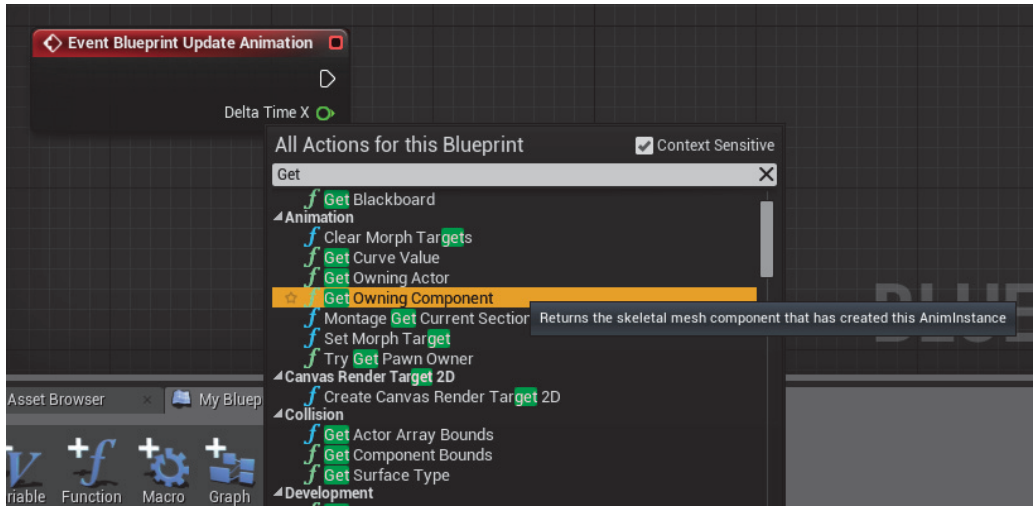

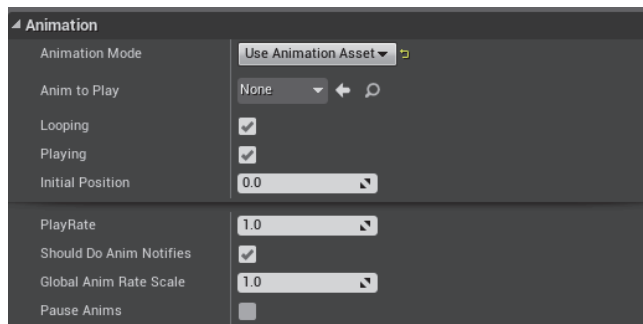
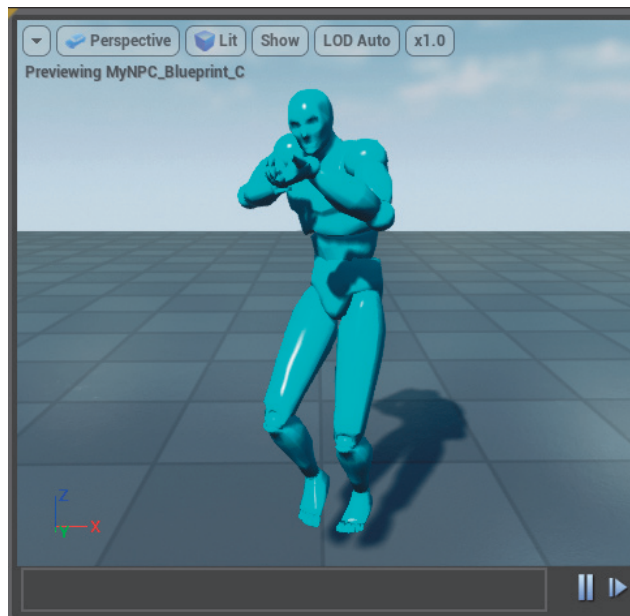
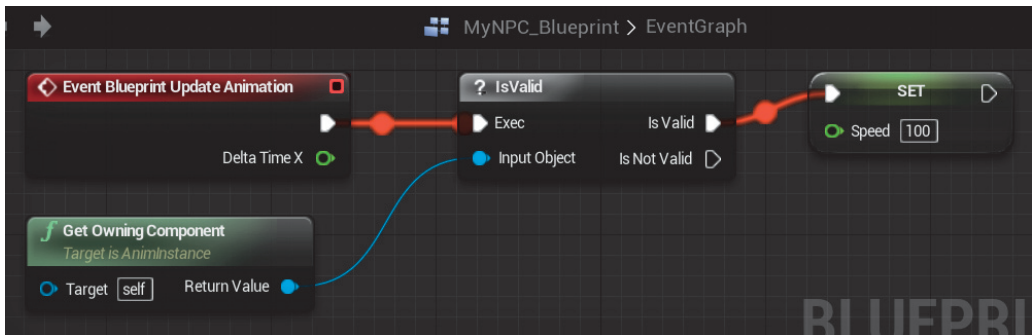

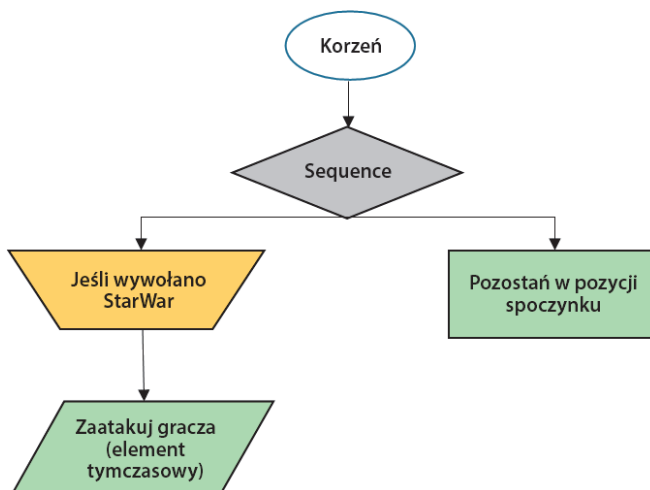
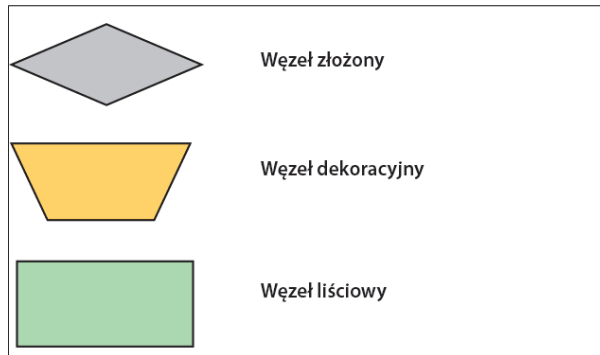
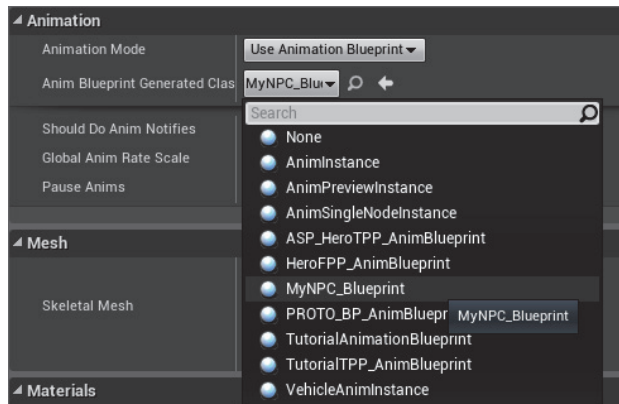

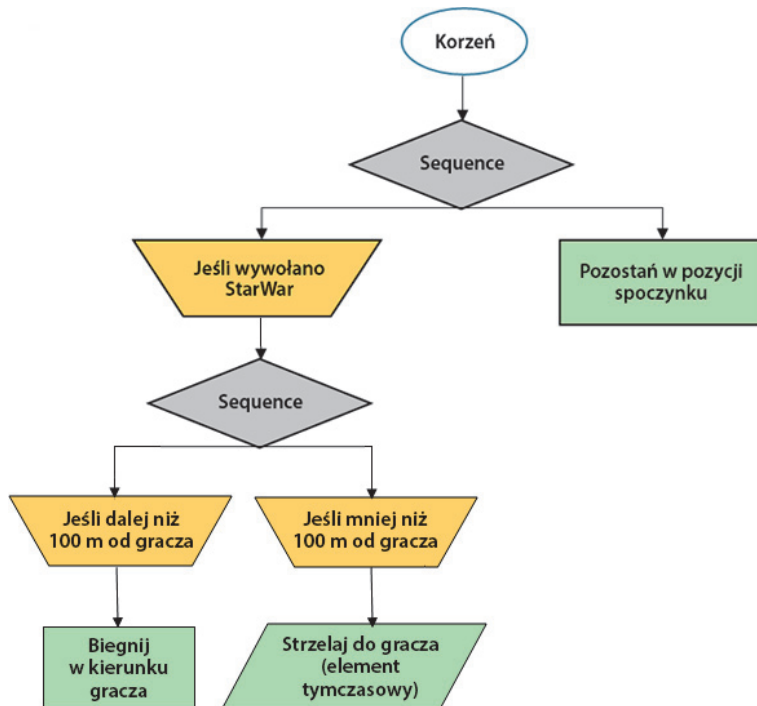

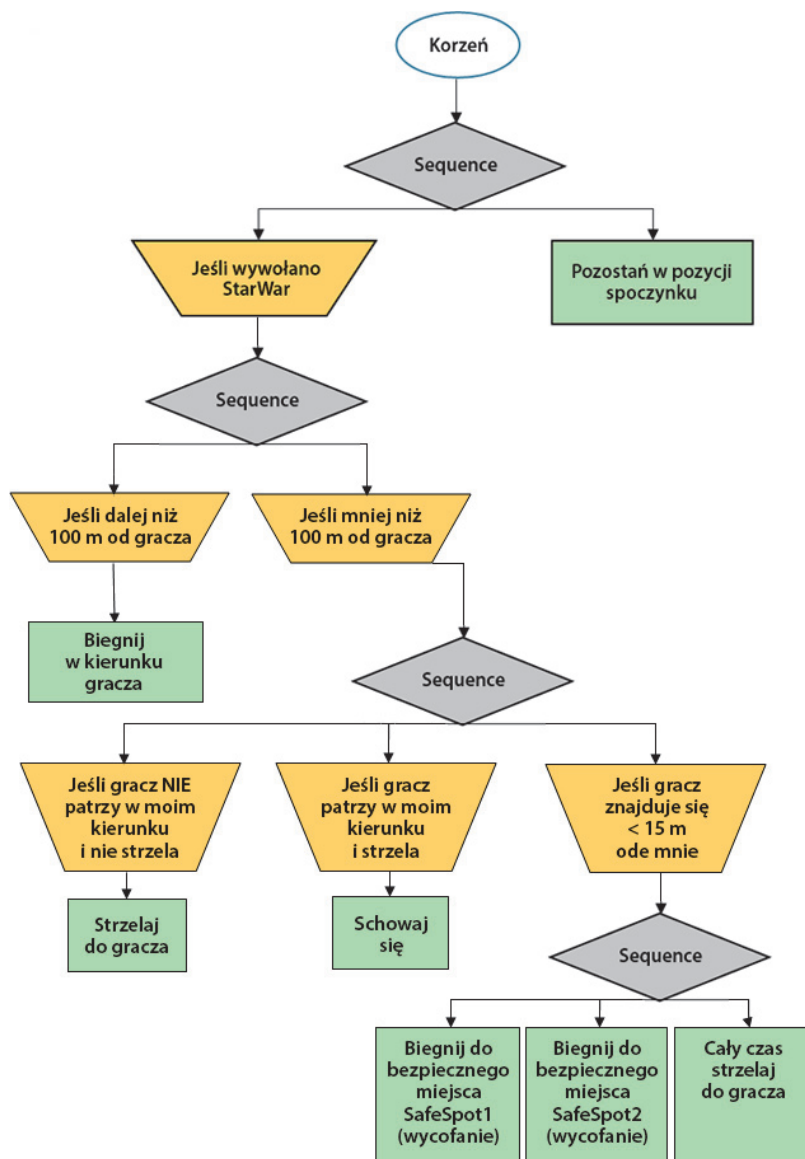

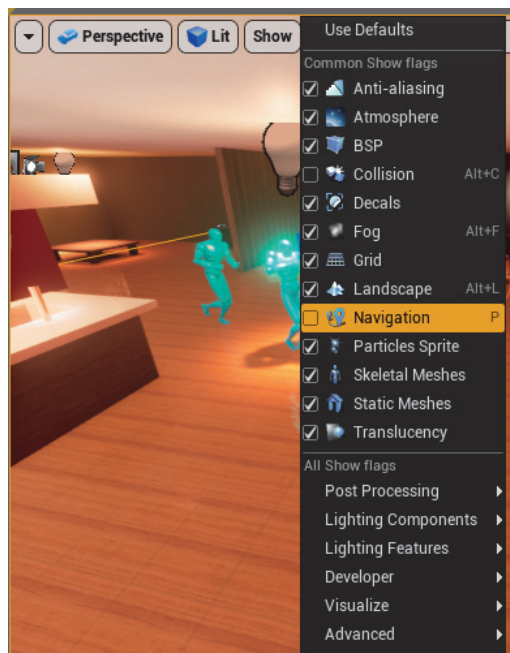
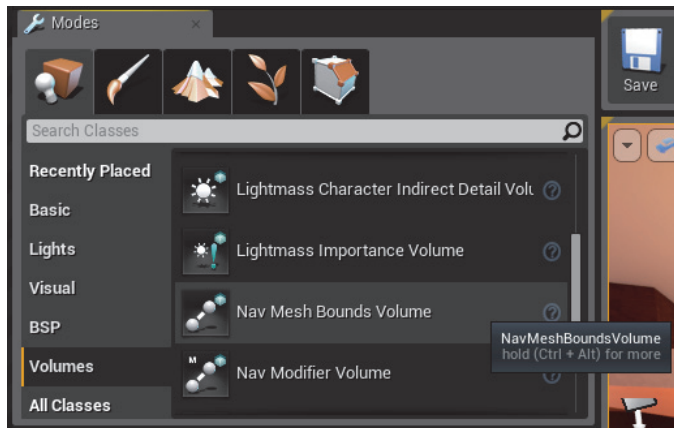



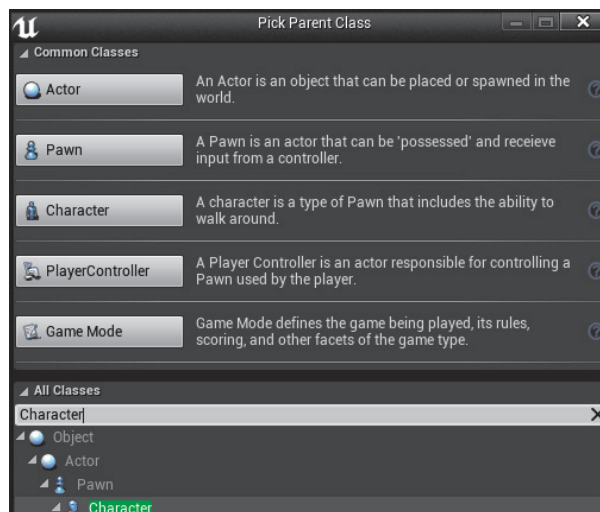
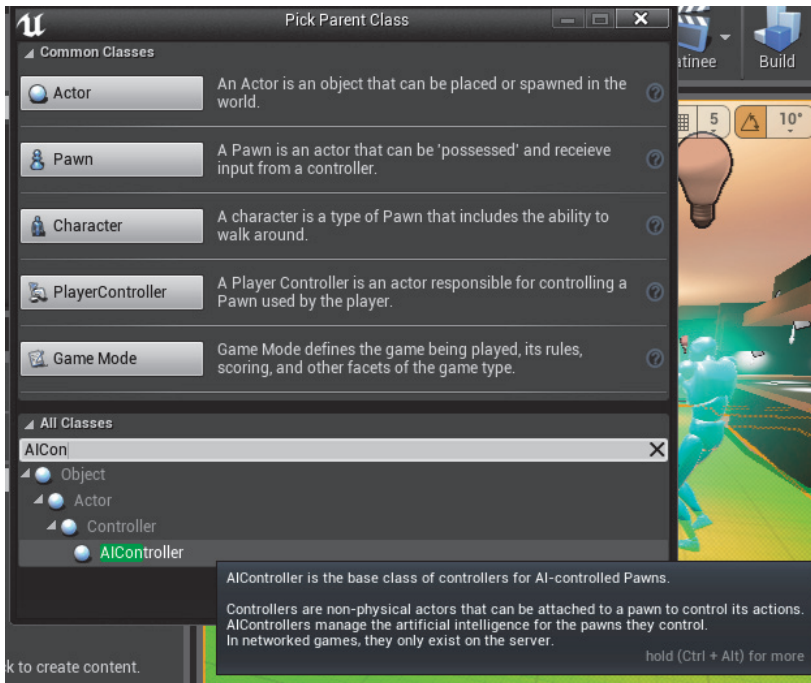

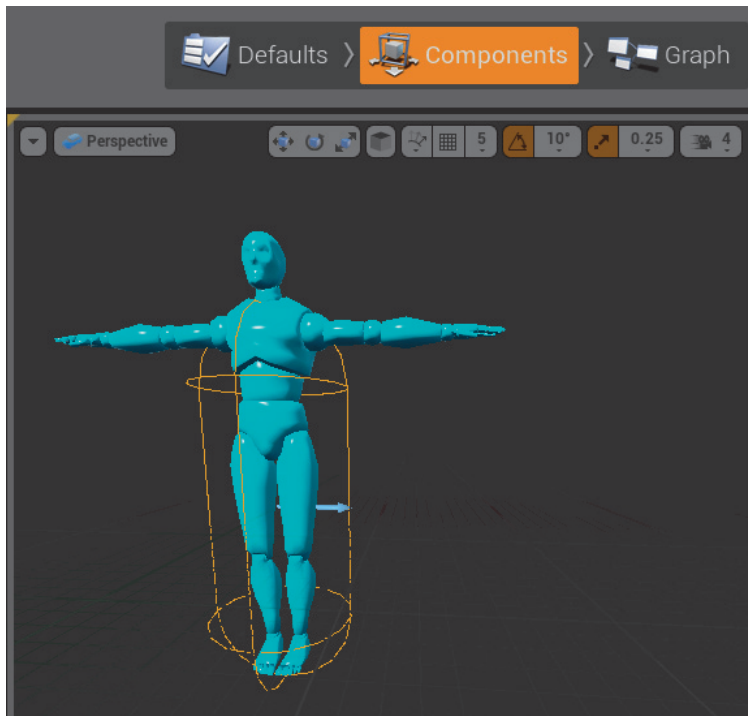
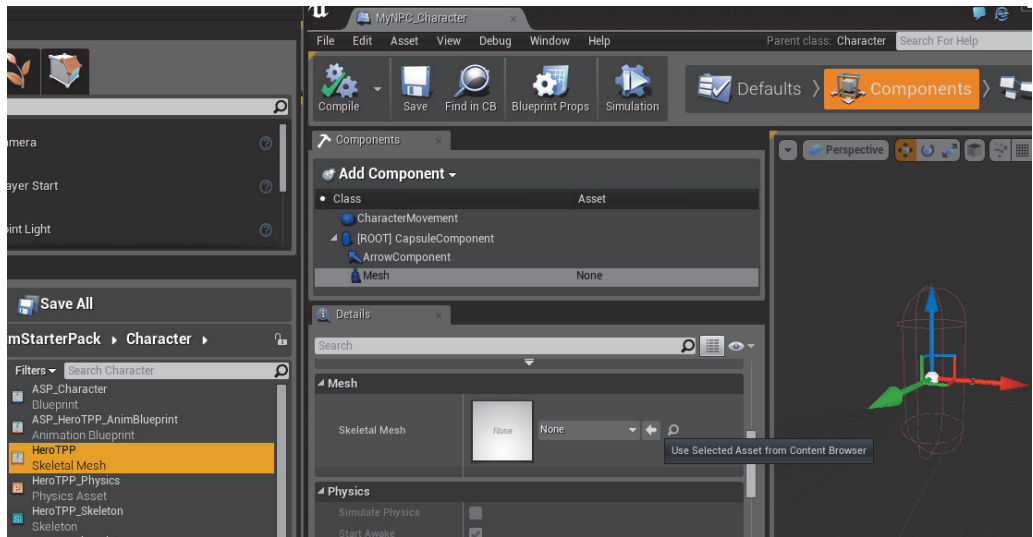

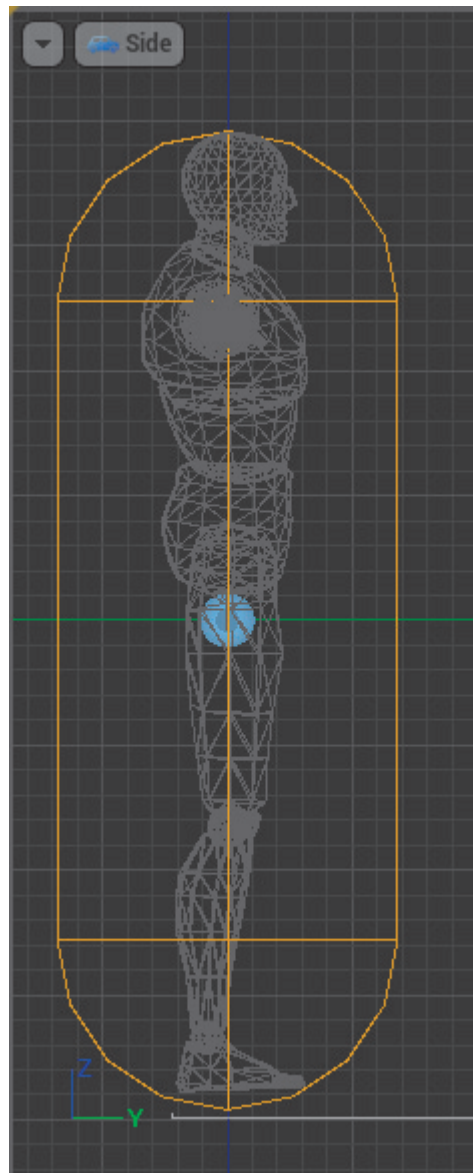

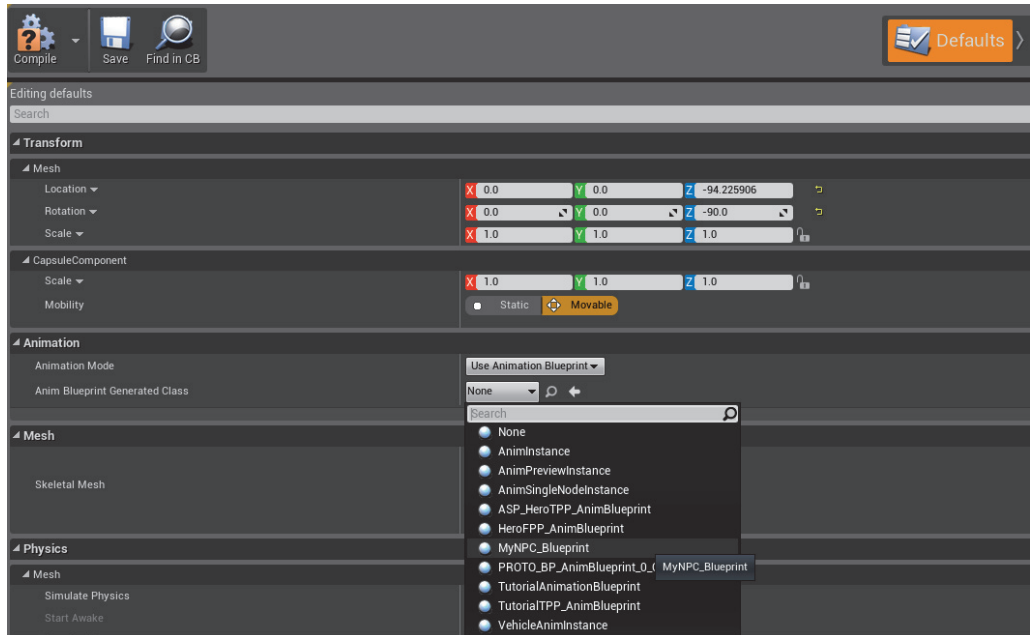
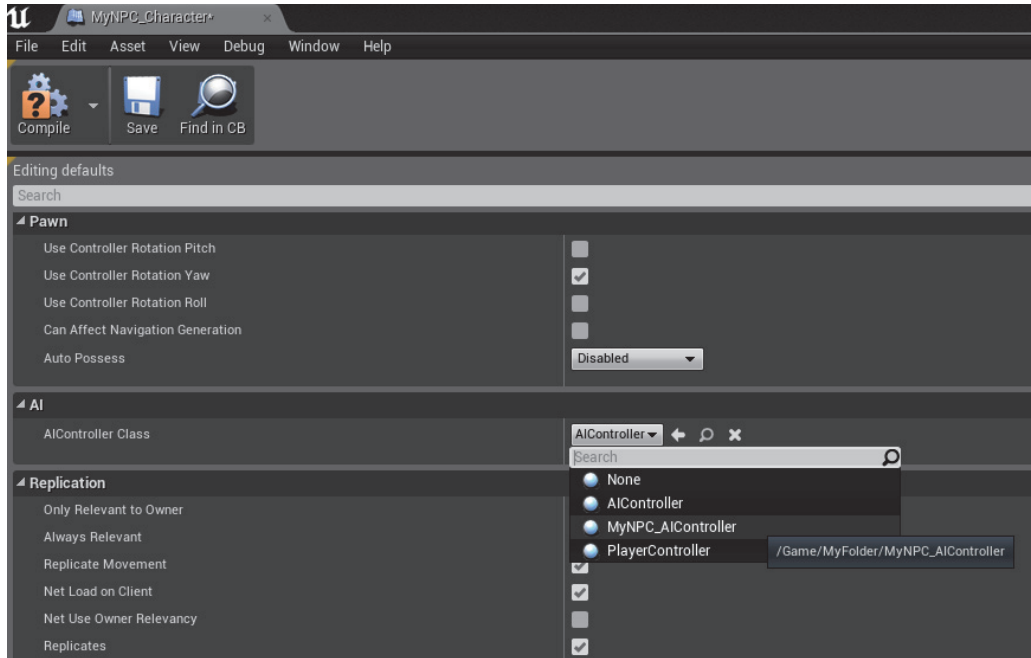

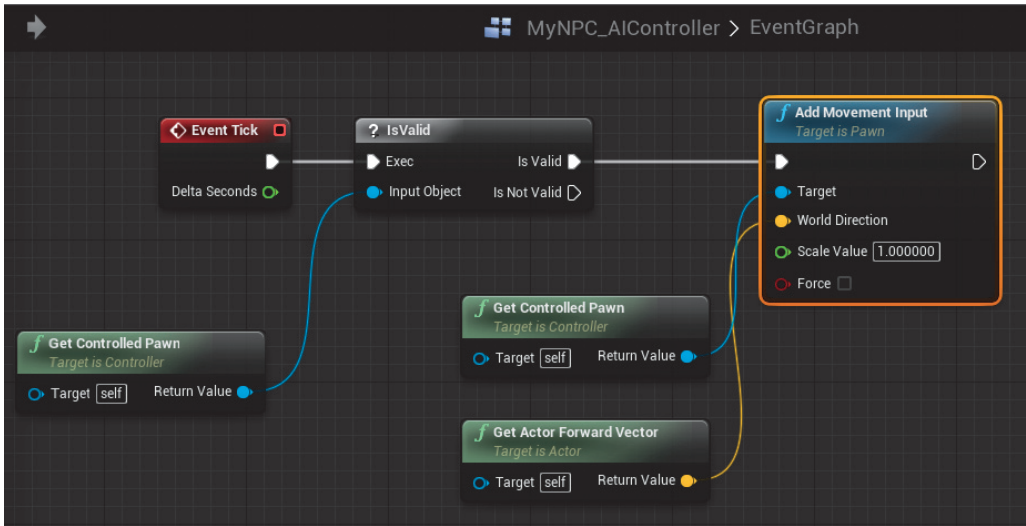

Compile Save Find in CB Defaults >

Editing defaults

Search

Should Update Physics Volume	<input checked="" type="checkbox"/>
Activation	
Mesh	
Auto Activate	<input checked="" type="checkbox"/>
CharacterMovement	
Auto Activate	<input checked="" type="checkbox"/>
Character Movement	
Max Step Height	45.0
Jump Z Velocity	420.0
Walkable Floor Angle	44.765083
Walkable Floor Z	0.71
Gravity Scale	1.0
Ground Friction	8.0
Max Walk Speed	100.0
Max Walk Speed Crouched	300.0
Max Custom Movement Speed	600.0
Max Swim Speed	300.0

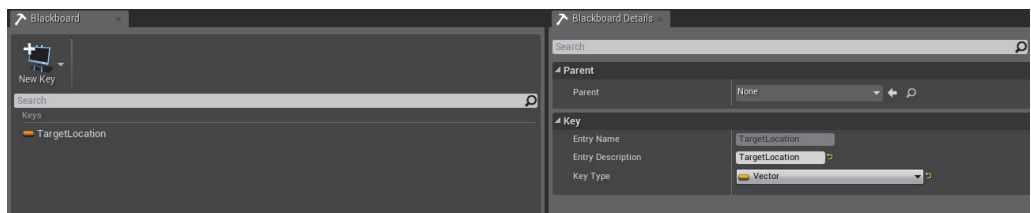
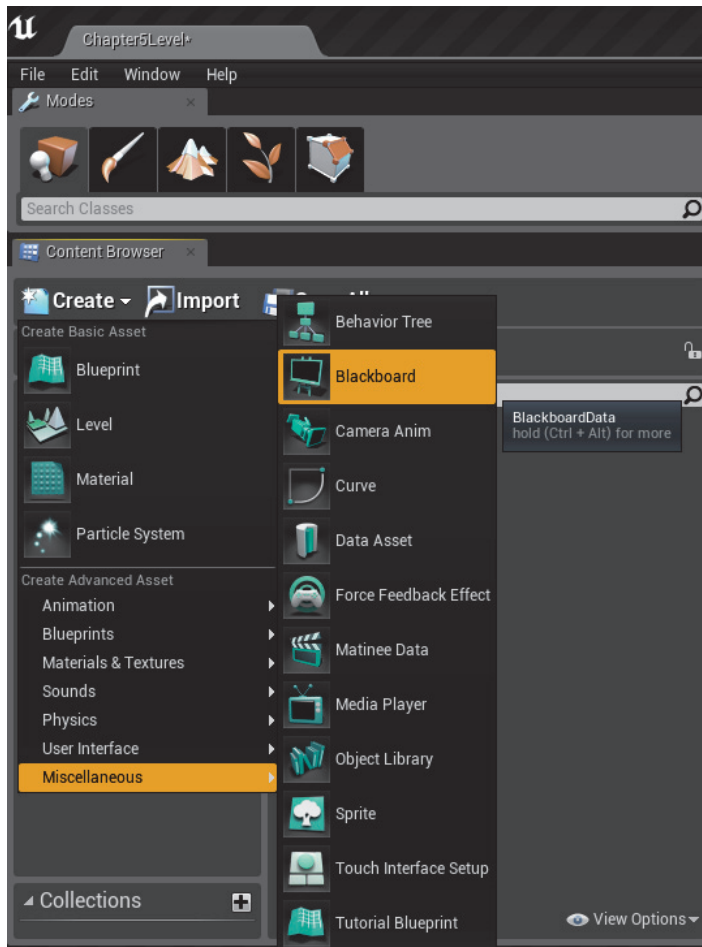

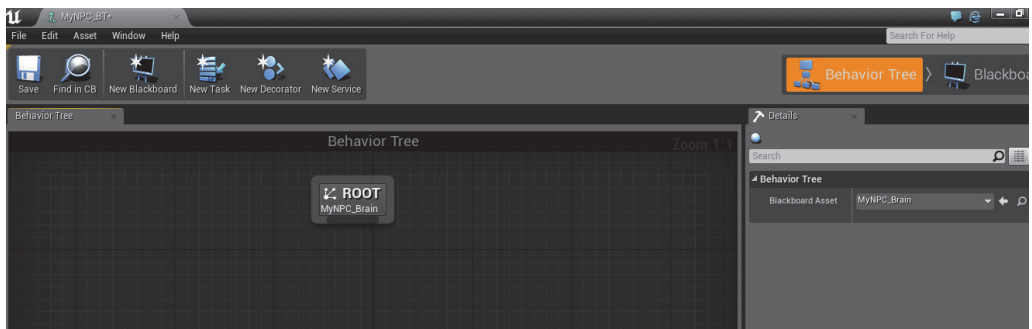
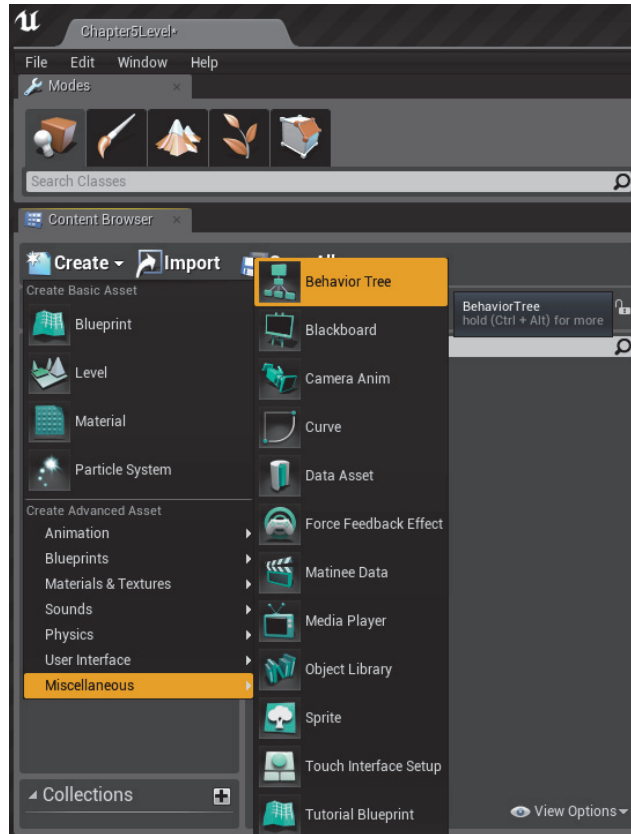

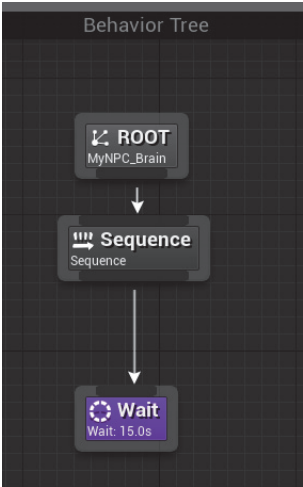
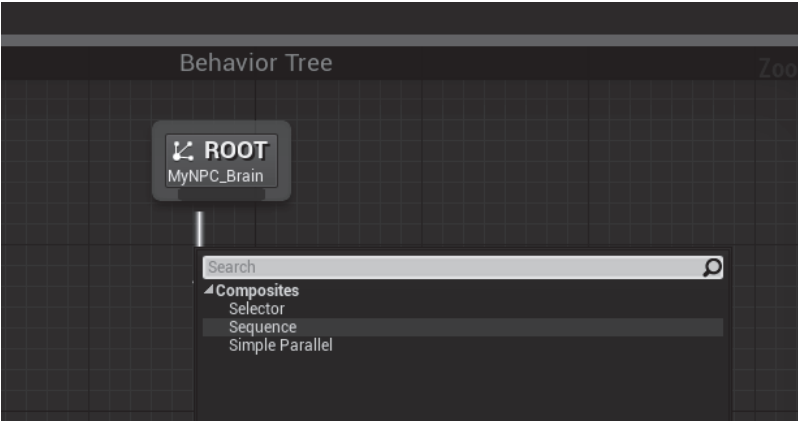

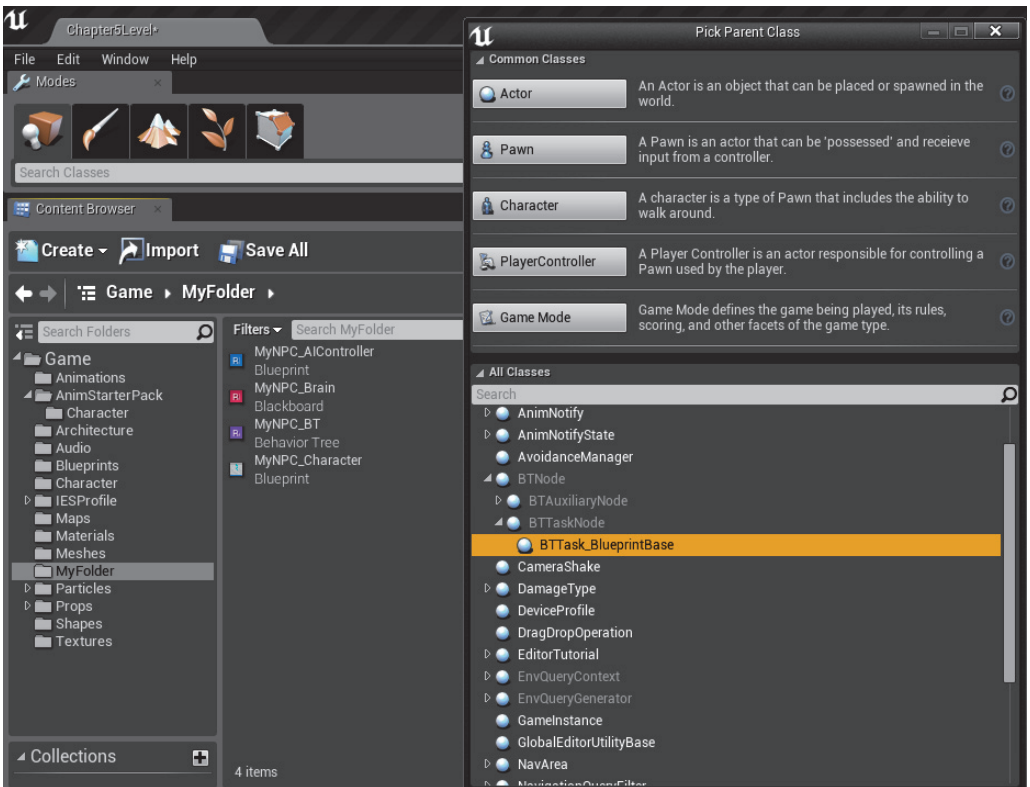
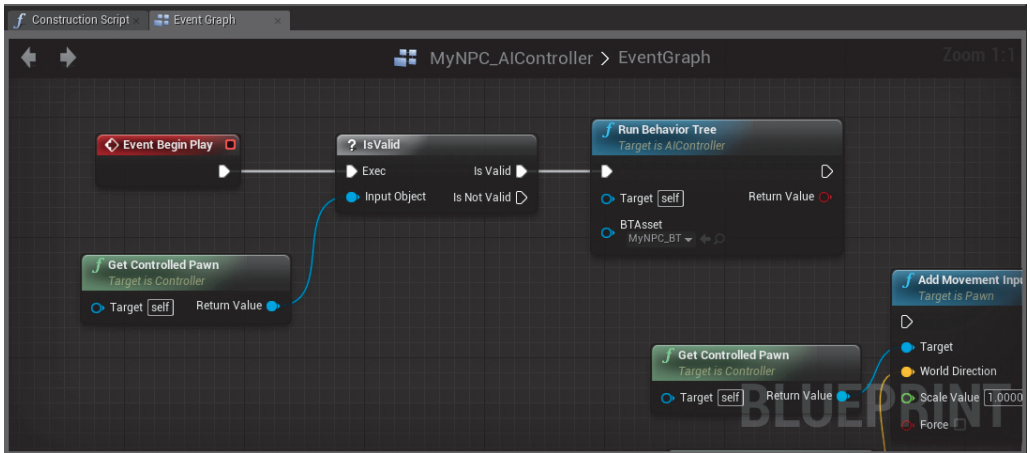

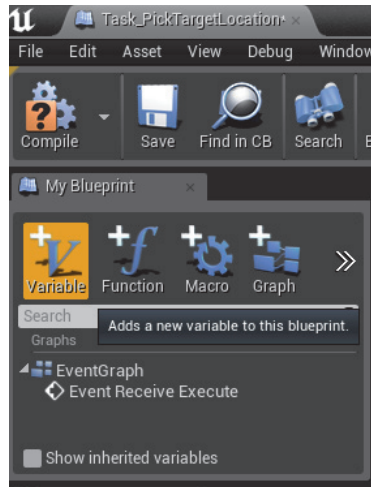
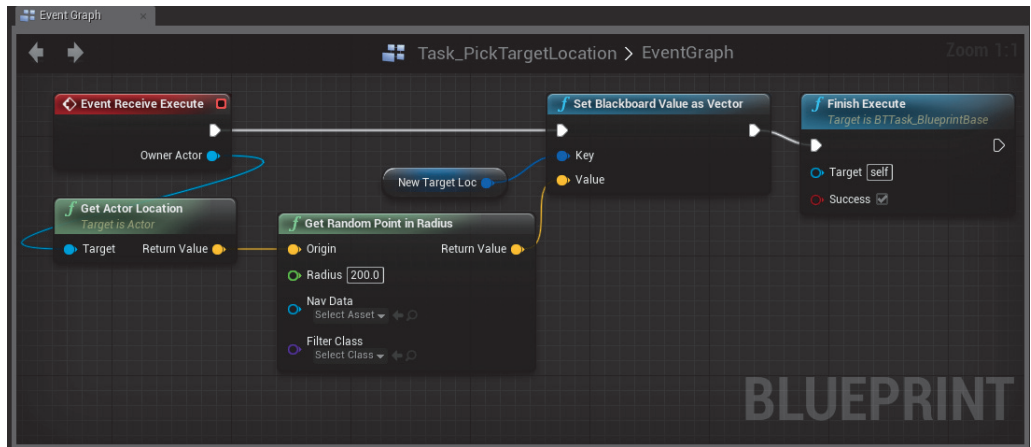

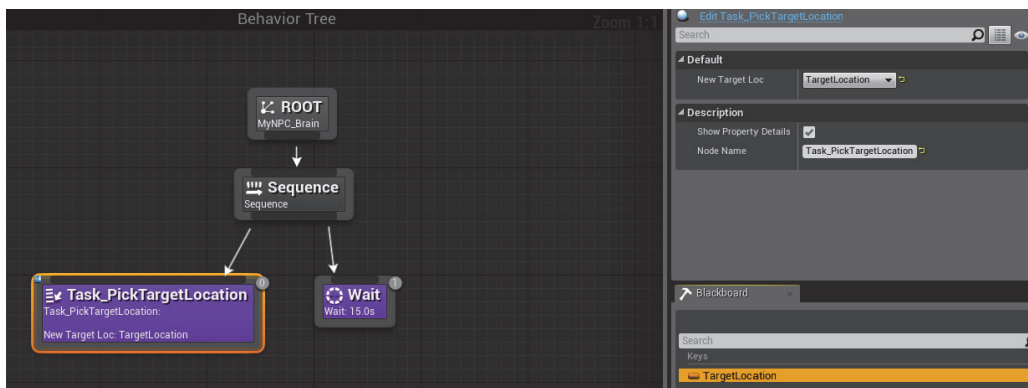
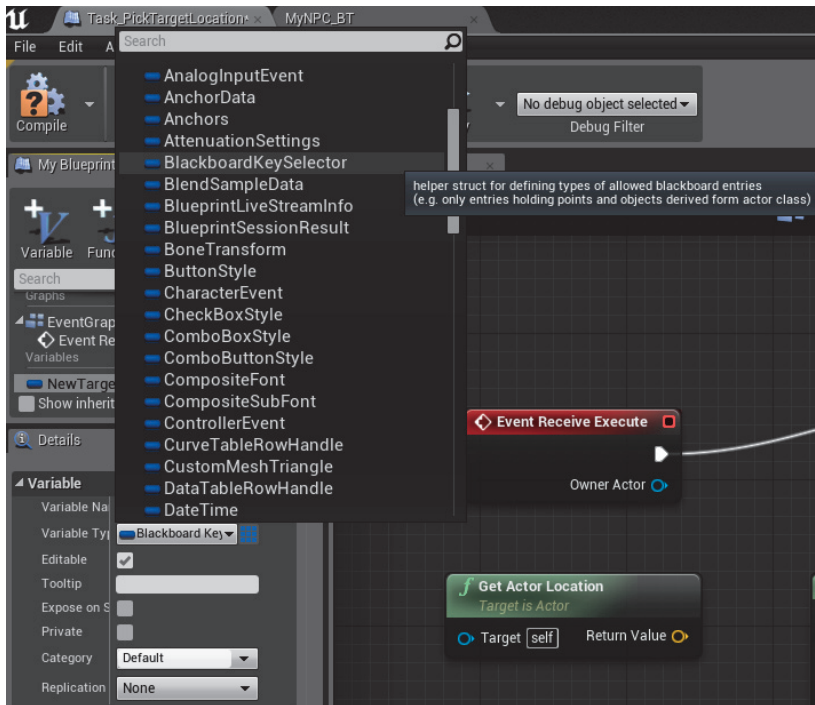

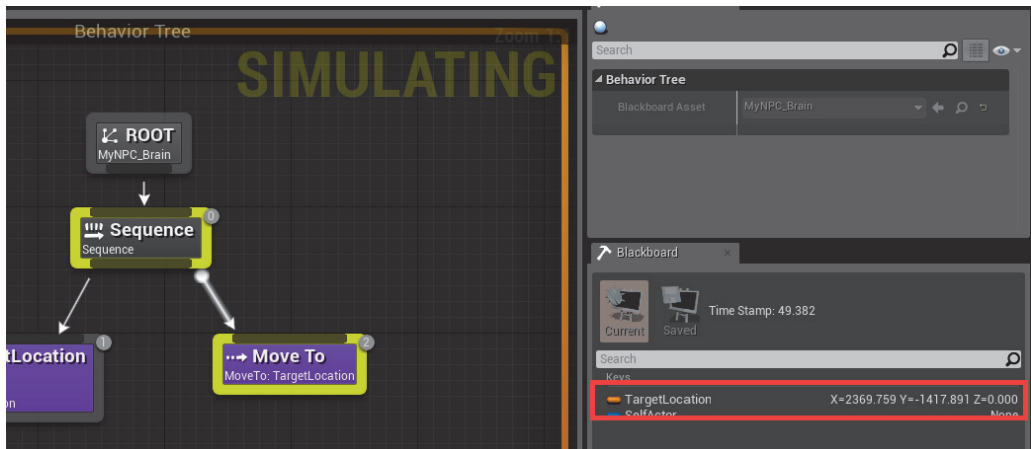
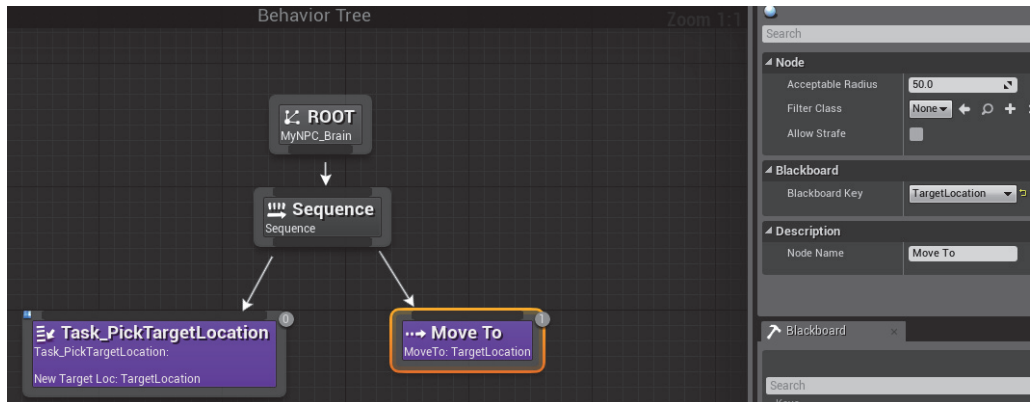

Rozdział 6.

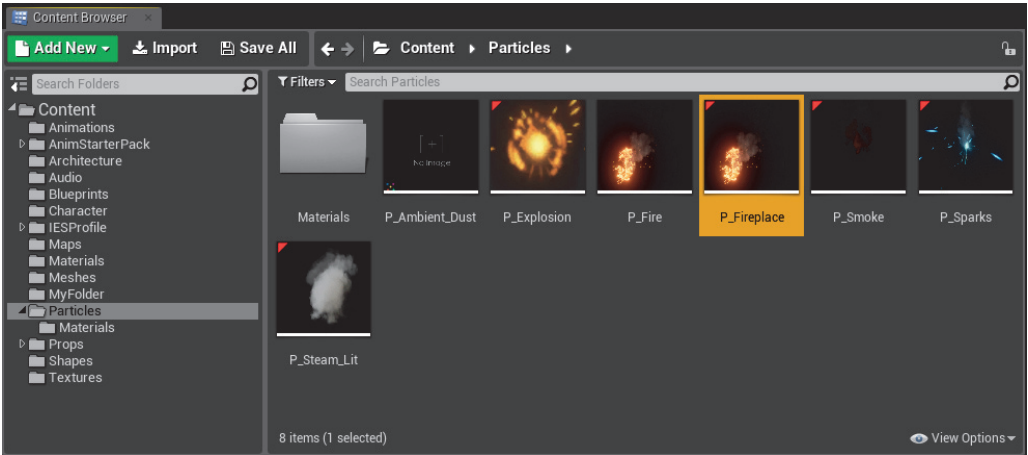
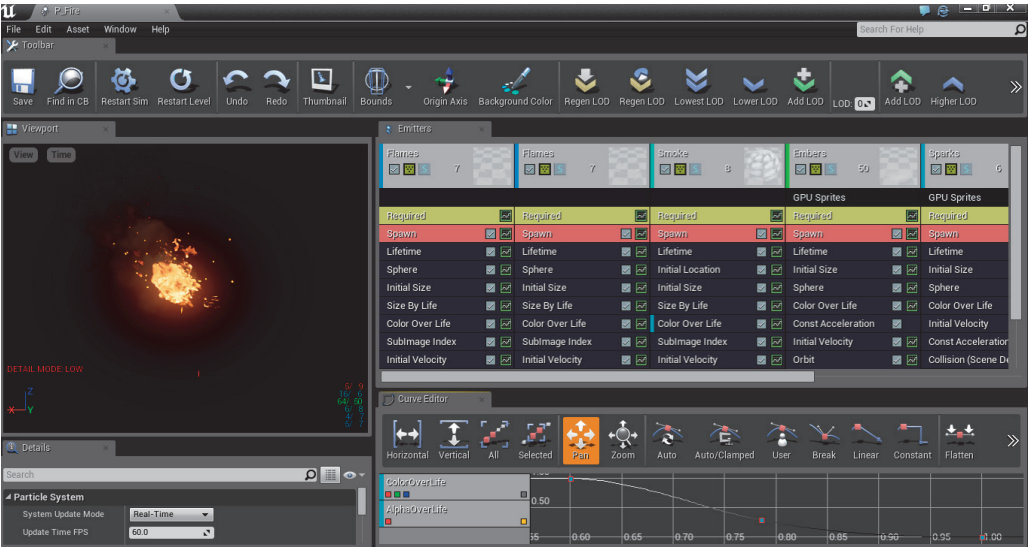



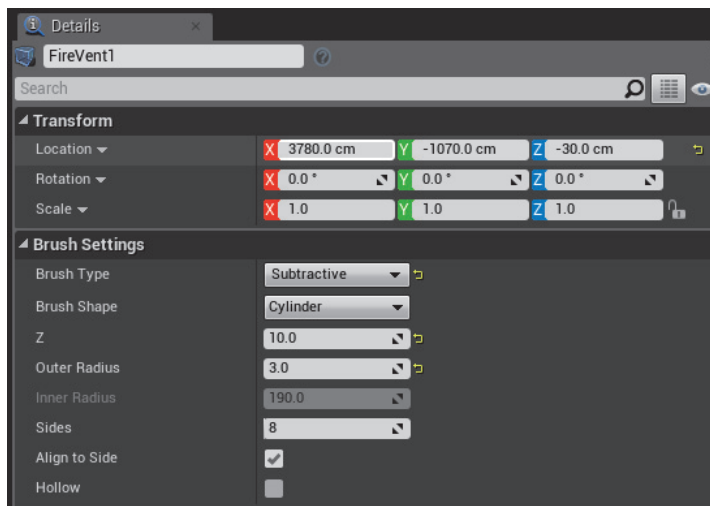
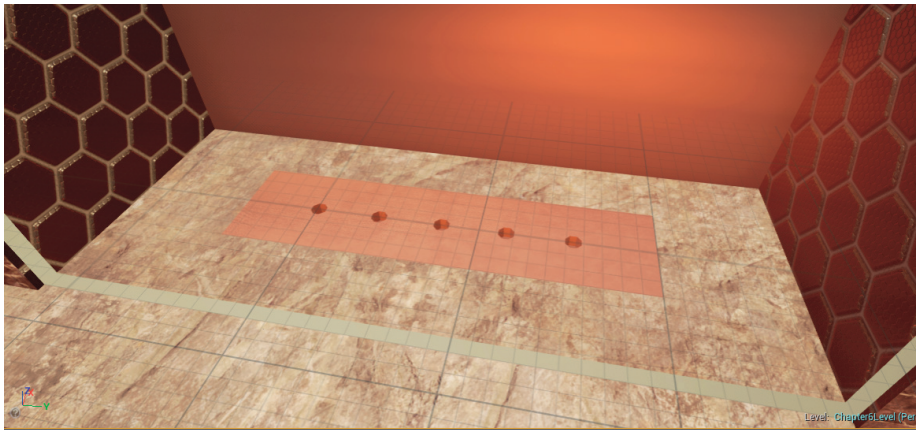

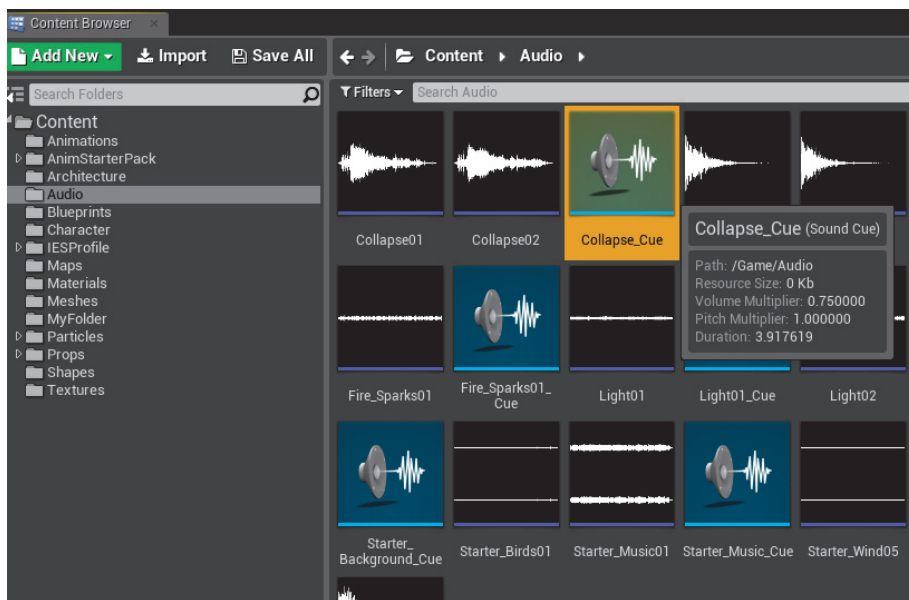
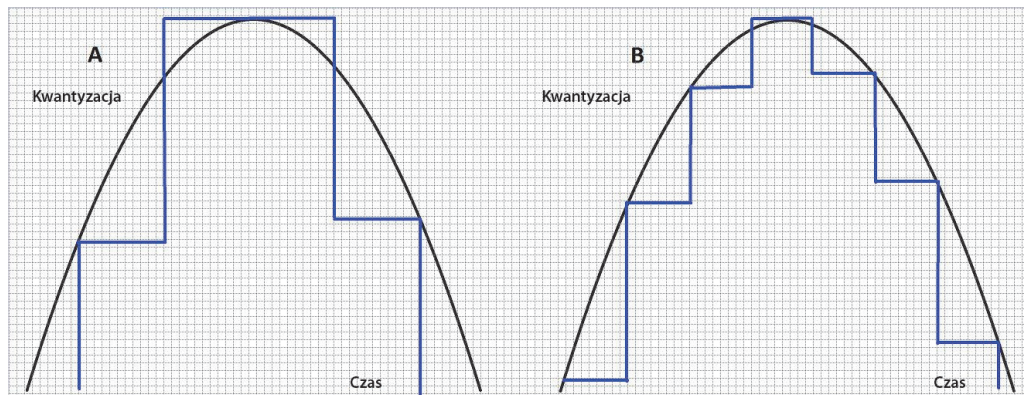

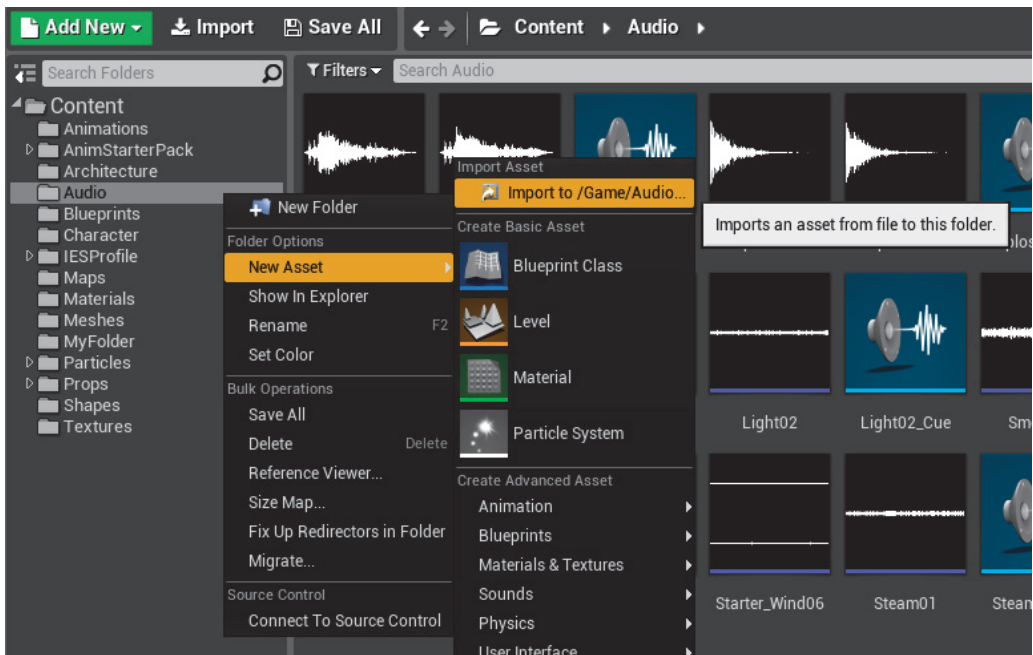
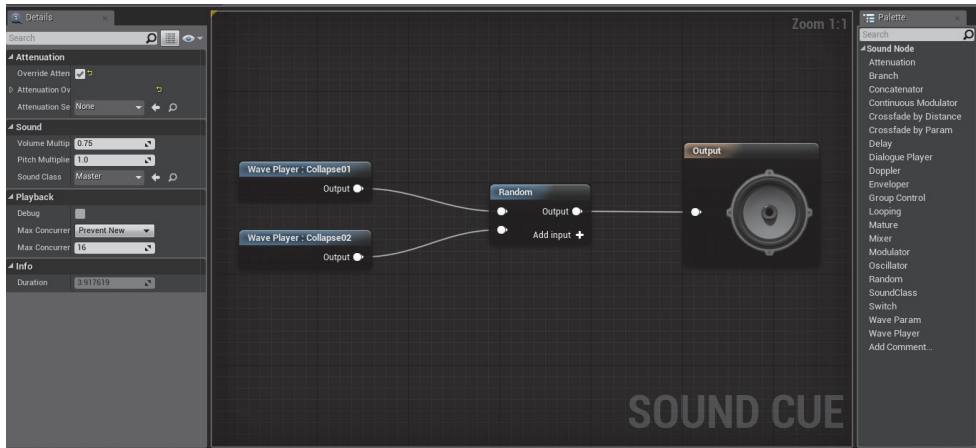

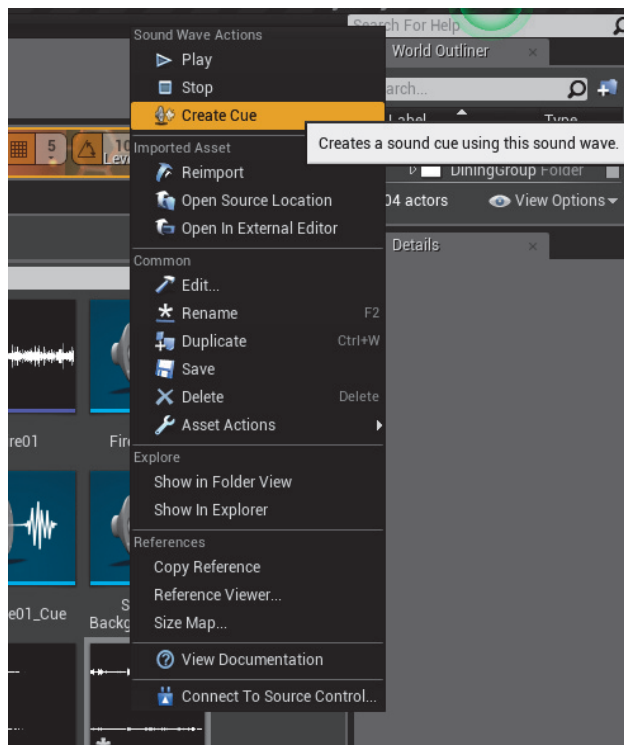
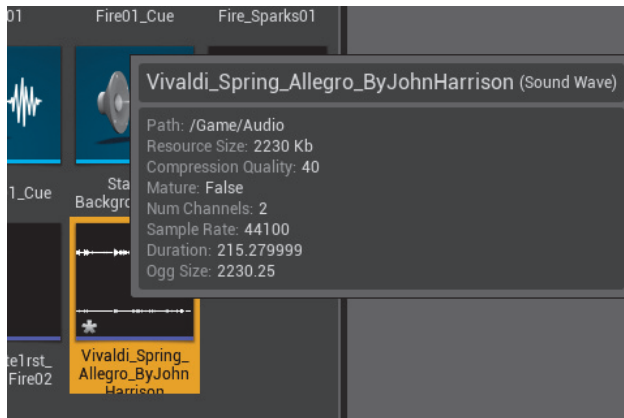

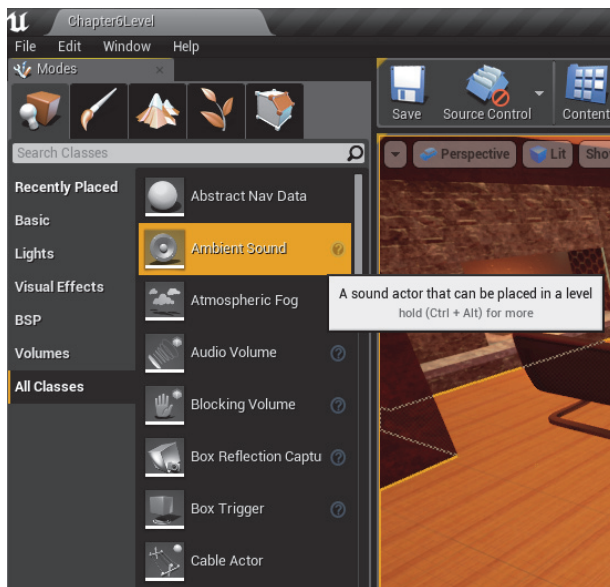
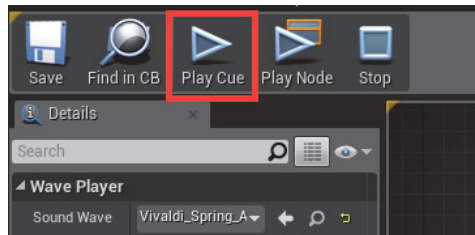
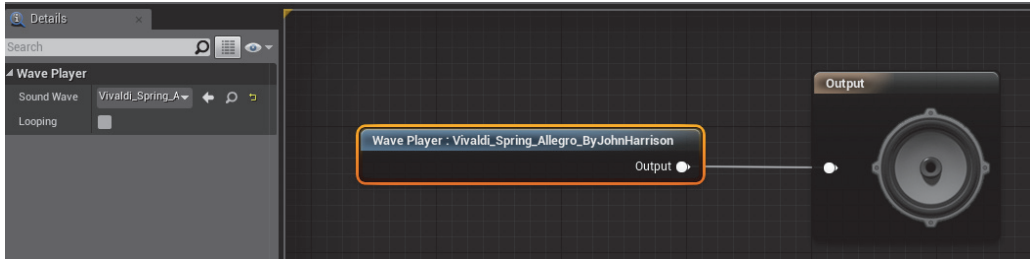

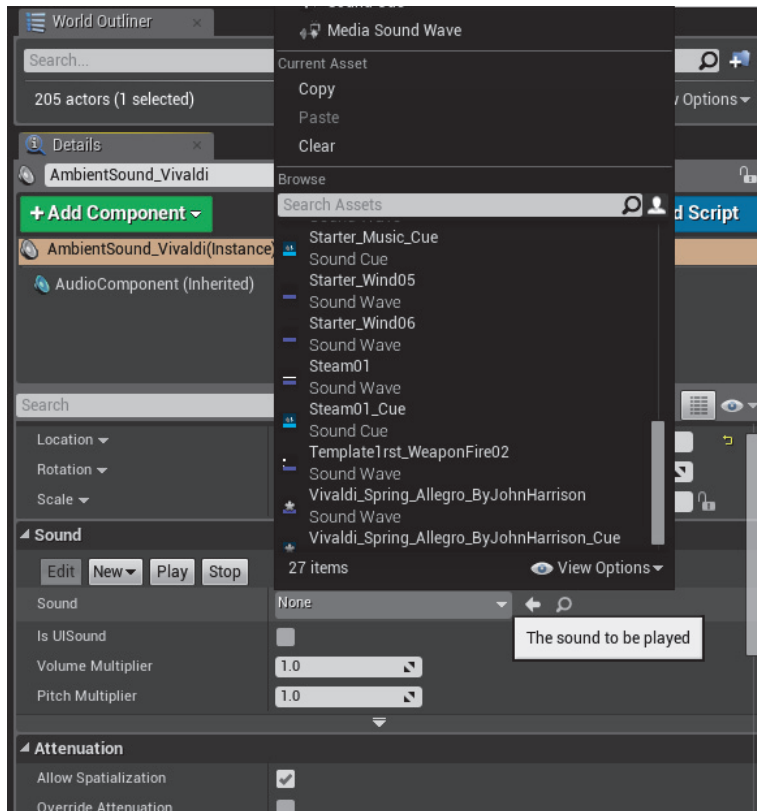

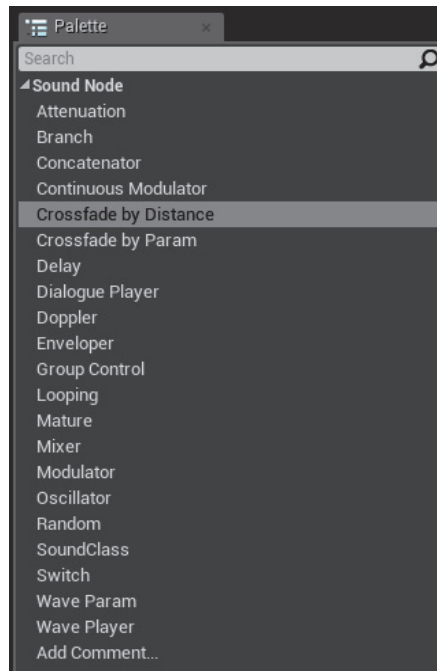

Rozdział 7.

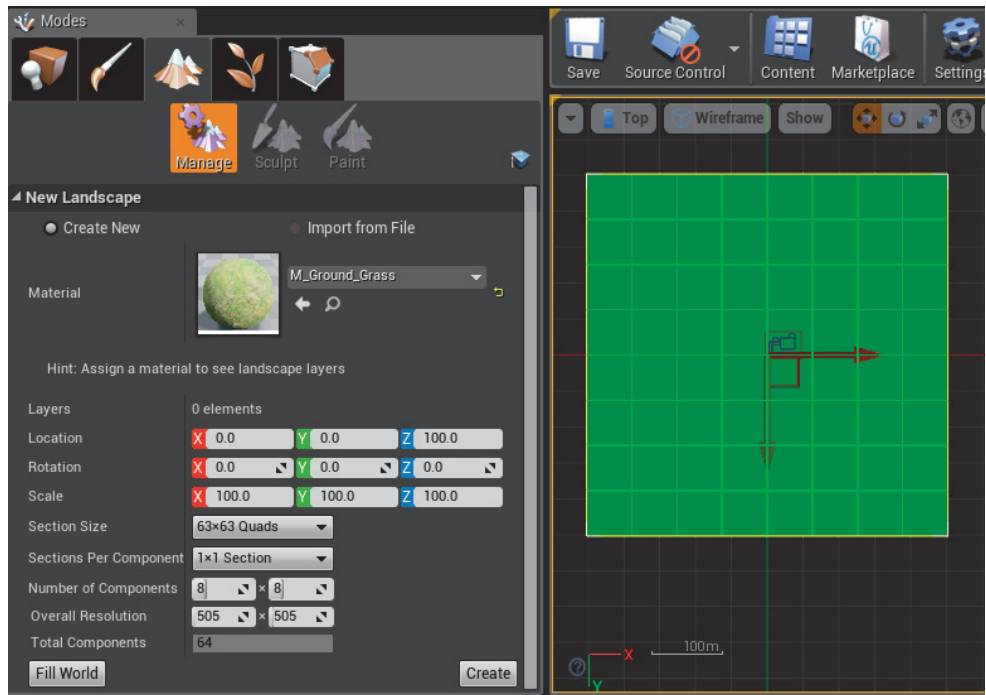

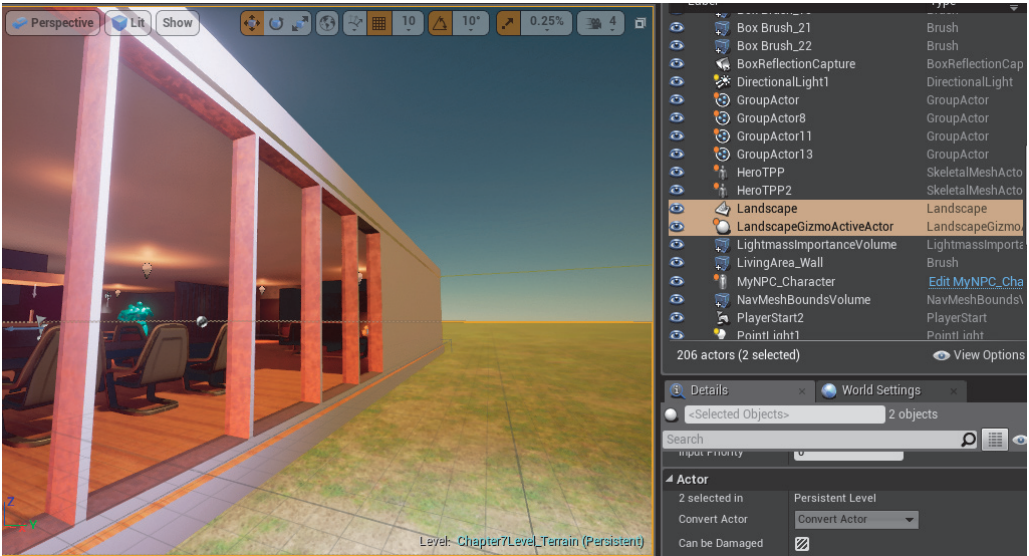
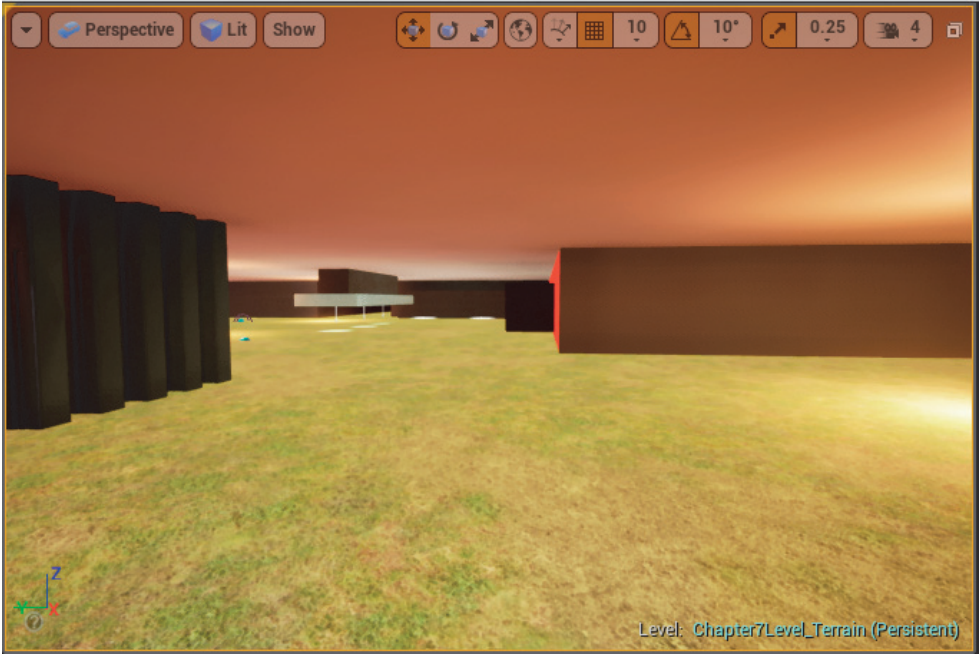

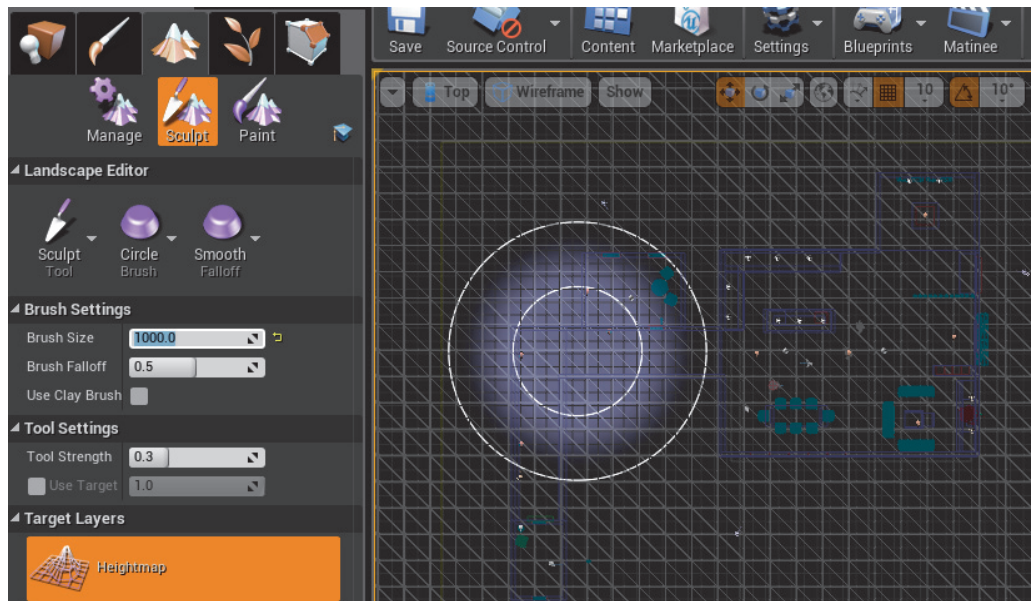
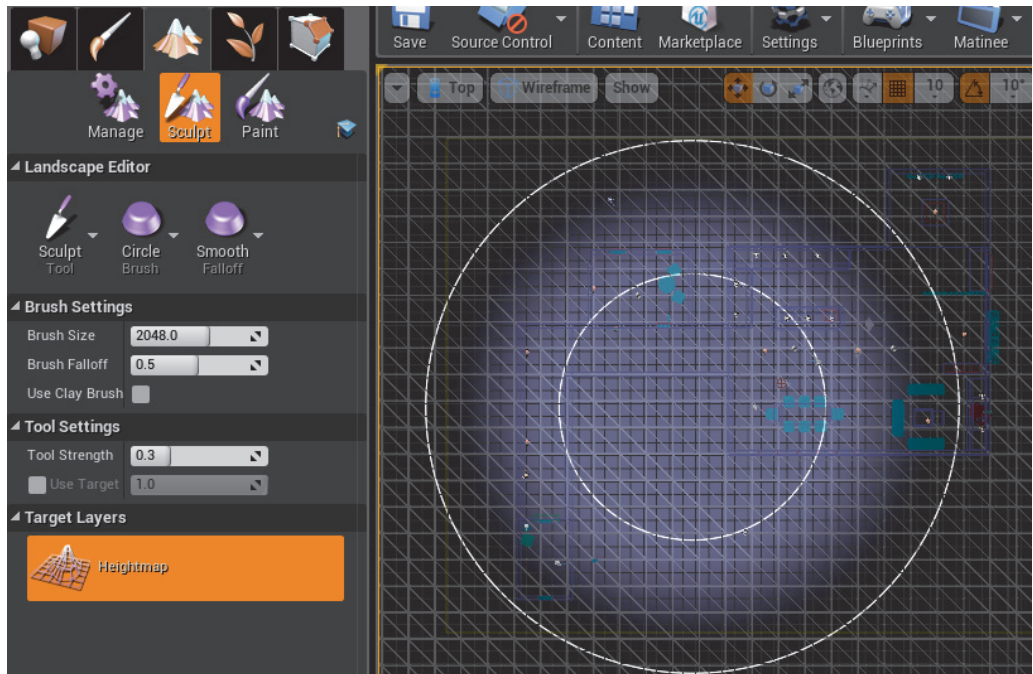

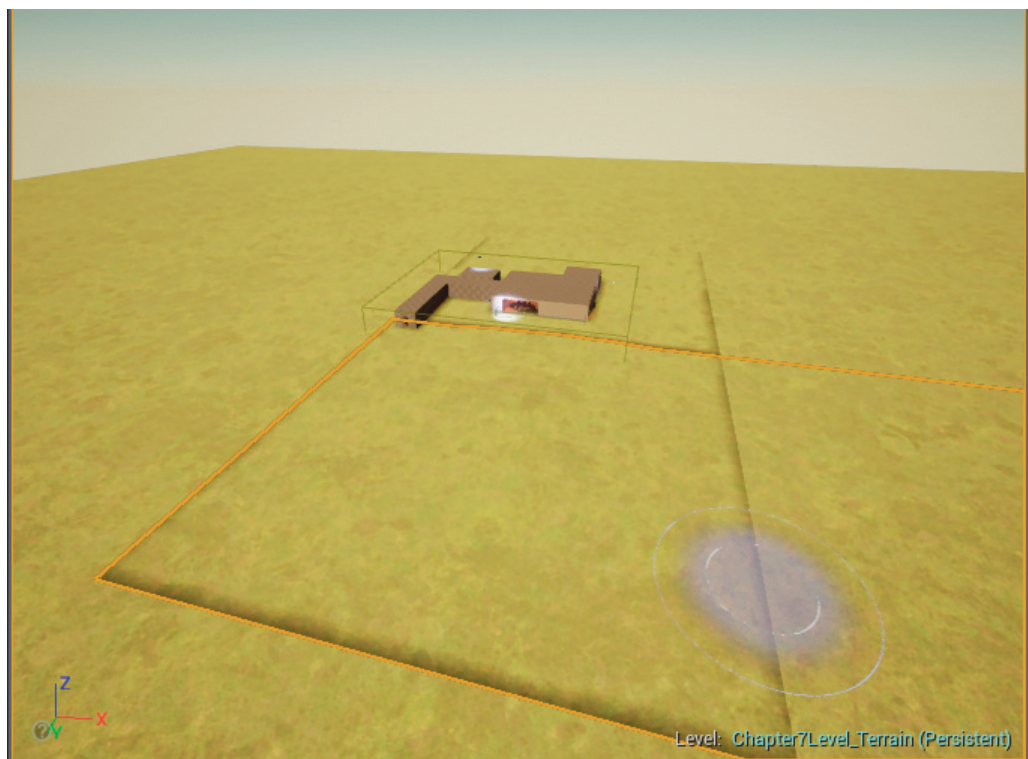

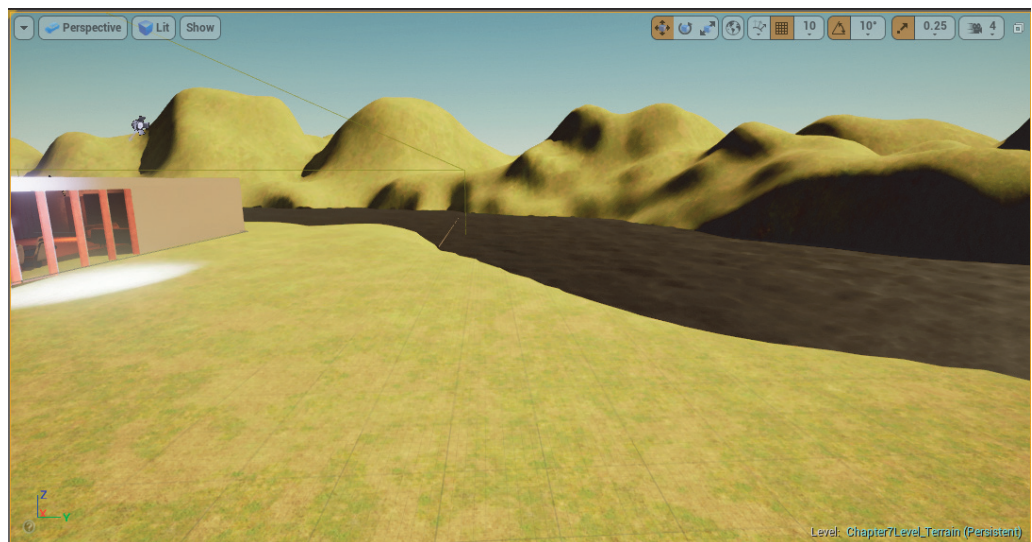
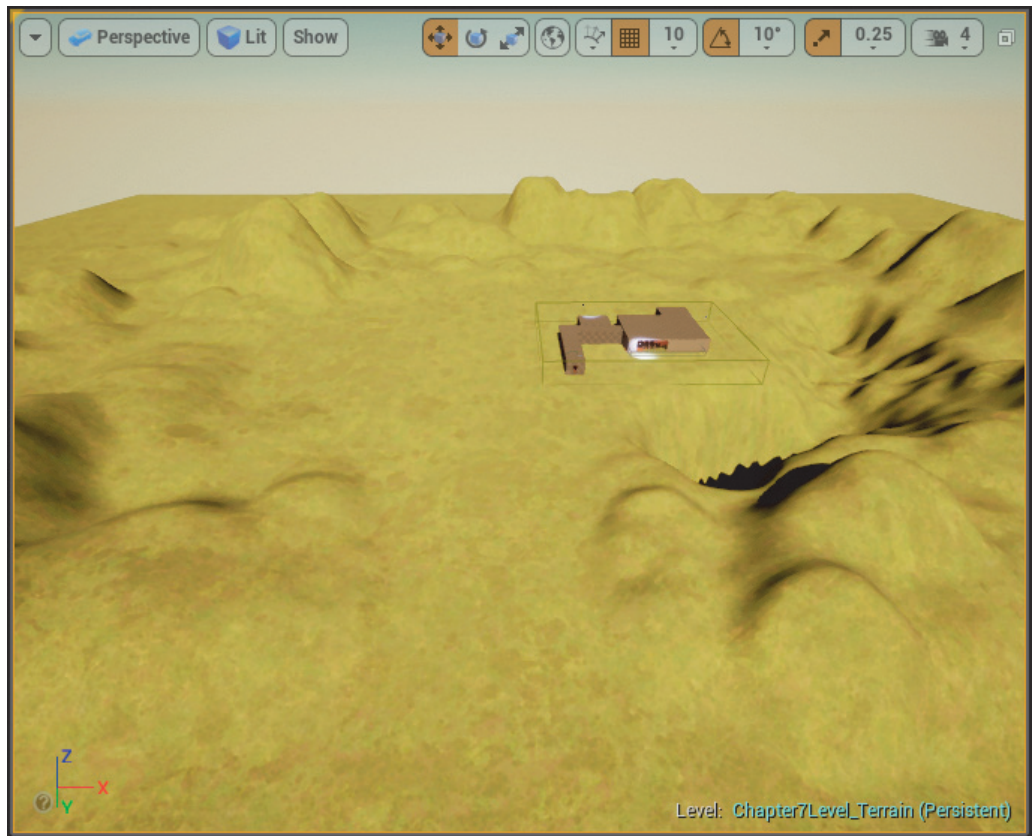

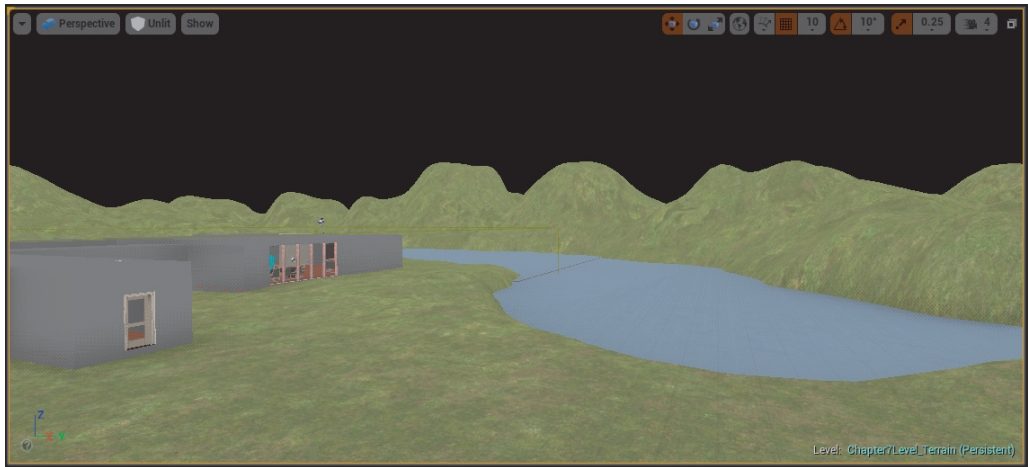





		
Horror Hospital Pack \$54.99	Retro Office Environment \$54.99	Open World Demo Collection Free

